Large

UNIVERSITY
OF MICHIGAN
P R R
JUN 12 1956
PERIODICAL
READING ROOM

ARMY · NAVY · AIR FORCE

THE GAZETTE OF THE LAND SEA AND AIR

SPOKESMAN OF THE SERVICES SINCE 1863

JOURNAL

VOL. XCIII—NO. 41—WHOLE NO. 4847
Published at 1711 Connecticut Ave., N.W., Wash. 9, D. C.
Ent. as 2nd class matter at P. O. at Washington, D. C.

Washington, D. C., 9 June 1956

Published weekly, $8.50 a year to organizations and civilians; $6.50 a year to individual members of U. S. Services
SINGLE COPY ..... 25 CENTS

U.S. ARMY FLAG. Adorned with streamers representing campaigns the Army has fought since 14 June 1775, this flag has just been officially adopted. It is of white silk with the seal of the old War Office embroidered in blue with a scarlet scroll. Army Day will be observed next Thursday, 14 June.

IN THE JOURNAL

JCS Chief Urges Survivor Benefits ..... P. 3
Rule on Army 201 Files P. 4
Five New Marine B/Gs . P. 6
Navy's 12th Missile Ship P. 7
Airports Bar Reserve Units ..... P. 8
Pick 726 USA Lt. Cols. . . P. 11
Name 282 USAF Lt. Cols. P. 20
Sees End of Heat "Barrier" ..... P. 30
USMA & USNA Speeches P. 31

REGULAR FEATURES

Editorials .....10 Retired Notes ...25
Memo .....12 Vital Notices 26
Army Orders ....13 Classified 28
USAF Orders ...16 Marine Orders ..28
Navy Orders ....17 Industry 30
Family Notes ...22 Coast Guard 31

PAY RAISE STUDY GETS STARTED

The Cordiner Committee on military pay will launch its work on 13 June; object will be to hammer out recommendations for a selective pay increase bill to be presented to Congress early next year.

Importance of the study is reflected in the fact that the opening meeting has been scheduled in the office of Defense Secretary Charles E. Wilson.

Heading the pay inquiry is President Ralph J. Cordiner of the General Electric Co. Members of his group include Mr. Charles R. Hook, who directed the 1948 pay raise study; former Assistant Defense Secretary John A. Hannah, now head of Michigan State University; and former Air Force Assistant Secretary H. Lee White. Also serving on the Committee are Assistant Secretaries of the Army, Navy and Air Force, Hugh Milton, II, Albert Pratt and David Smith.

Three military members had yet to be named as THE JOURNAL went to press.

House Group Revises Regular Officer Augmentation Bill; OKs More Generals

A revised Regular Officer Augmentation Bill—authorizing the appointment of more than 60,000 additional officers in the Regular ranks of the Army and Air Force, boosting the ceiling on permanent generals in those two Services, and giving the Navy and Marine Corps permanent authority to continue their present integration programs—was expected to win House Armed Services Committee approval late this week.

The measure as re-drafted and approved by the Kilday Subcommittee makes a number of changes in the Army plans previously discussed in THE JOURNAL.

Ceilings on the Regular officer strength of the Army and AF are increased by the bill to 49,500 and 69,425, respectively. The present AF ceiling is 27,500 and the Army ceiling is 30,600.

The Officer Personnel Act ceiling on permanent general officers in the Army is boosted from a present figure of about

—Continued on next page

Medicare Bill "Some Help", But Families Should be Treated as Military–Gen. LeMay

CASTLE AFB
MERCED, CALIF.

WHILE the new family bill offers "some help," General Curtis E. LeMay, USAF, SAC's CinC, believes that "our personnel should be entitled to the same medical care for their dependents as they receive themselves."

Speaking to some 250 members of the Aviation Writers' Association visiting this base, General LeMay declared that medical care for families becomes especially important when the normal operation of SAC requires the man to be separated from his family. SAC, he said, is losing many people because "they cannot be sure of medical care for their families when it is needed."

General LeMay stressed "the blunt truth that we are far from having a professionally qualified personnel resource in the Strategic Air Command." SAC can carry out its mission now "only because of a small hard corps of dedicated people who place National Security ahead of self and family—how long they can keep up the pace I don't know."

"It is time that we started placing the proper premium, instead of increasing penalties, on the patriotism of the people who defend this country of ours," General LeMay declared.

"We can buy the airplanes, we can buy the supplies, we can build the bases—but until we can program the numbers

—Continued on page 29

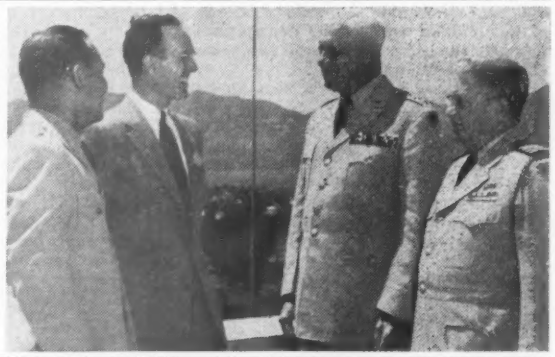

THREE CONTINENTAL AIR DEFENSE COMMAND military chiefs met Mr. Glenn V. Gibson, special assistant secretary to the Secretary of Defense, during a briefing at the CONAD headquarters. Left to right: Maj. Gen. George F. Smith, USAF, acting CONAD vice commander; Mr. Gibson; Lt. Gen. Stanley R. Mickelsen, USA, commanding general, Army Antiaircraft Command; and Capt. Dennis J. Sullivan, USN, chief of staff for the Naval Forces at CONAD.

PRESIDENT SIGNS TOP-RANK RETIREMENT

The Services were preparing this week to give promotions on the retired lists to about 932 officers, warrant officers and enlisted personnel, following the President's approval of legislation permanently authorizing retirement in highest temporary rank.

In addition to those who will win immediate promotions on the retired lists, the measure authorizes all personnel retired in the future to be retired in the highest temporary rank in which they satisfactorily served on active duty.

The retired payroll will be boosted by almost $700,000 during the first year of operation of the new law (Public Law 547) which was signed by the President on 31 May.

Those now retired who will be advanced as a result of the new bill (768 in the Army and Air Force and 164 in the Navy and Marine Corps) will receive increased pay dating from 31 May.

Closer Integration, Inter-Service Transfers, Unified Commands, Urged by USAF Vice CofS

SAN FRANCISCO

A MORE complete unification of military organizations to "help us all to be free of conflicting service loyalties and confusing influences," has been called for by General Thomas D. White, Air Force Vice Chief of Staff.

Addressing the Aviation Writers' Association at their annual banquet here, General White declared that "as proud as we are of the U. S. Air Force, we will certainly be behind any actions which will reduce the chances for wasteful duplication and controversy and above all give our nation a better working, more effective defense establishment."

General White's expressions paralleled the views of two former Air Force leaders expressed this week. Thomas E. Finletter, former Air Force Secretary, voiced strong support of the single service idea, while General Carl A. Spaatz, USAF-Ret., former Chief of Staff of the Air Force, writing in *Newsweek*, asked for a single service, single uniform, and single promotion list.

General White cited three specific steps:

1) FURTHER INTEGRATION INTO JOINT COMMANDS. "The Continental Air Defense Command is an example of

—Continued on page 30

MILITARY - INDUSTRY TEAM — Military and industrial leaders meet in San Francisco preceding spring dinner meeting there of Bay Area chapter, American Ordnance Association. From left: VAdm. F. S. Low, USN, Commander, Western Sea Frontier; General Williston B. Palmer, USA, Army Vice Chief of Staff, James M. Hait, Ordnance post president, and Maj. Gen. James W. Spry, USA, Commanding General, Parks AFB.

House Group Re-Drafts Army Augmentation Program; Establishes 27 As Maximum Age

Here are the details of the proposed Army augmentation program as spelled out this week in a new committee print drafted by the Kilday House Armed Services Subcommittee and expected to be approved by the full committee as THE JOURNAL went to press.

Those eligible for appointments must be citizens of the U. S.; at least 21; of good moral character; physically qualified for active service; and have such other qualifications as the Army Secretary may prescribe.

In four of the Corps, no person may be appointed if on the date of his appointment he already has passed the following age:

1—Chaplain—34.
2—Veterinary—32.
3—JAGC—32.
4—MSC—30.
5—All others—27.

However, these maximum ages may be increased by a period equal to the years, months and days credited under section 103 (a) of the act, other than clause (1) or (2), which reads as follows:

"Sec. 103. (a) For the purpose of determining grade, position on a promotion list, seniority in his grade in the Regular Army, and eligibility for promotion, a person appointed in a commissioned grade in the Regular Army may, in the discretion of the Secretary of the Army, be credited at the time of his appointment with the active commissioned service in the Army after 6 Dec 1941, that he performed after becoming 21 years of age and before his appointment, and, in addition, if applicable, not more than one of the following periods: (1) Three years, if appointed in the VC, Ch, or JAGC; (2) Three years, if appointed in the MSC (for a person who holds a degree of doctor of philosophy or comparable degree recognized by the Surgeon General in a science allied to medicine)."

In addition, Section 103 also specifies these periods:

- A period (not to exceed eight years) for a person who is a commissioned officer on active duty on the effective date of the Act, which is equal to the number of days, months and years of his commissioned service creditable in the computation of his basic pay which is in excess of his years of active commissioned service and which when added to his years of active commissioned service, equals the number of days, months and years by which his age at time of appointment exceeds age 27.
- A period (not to exceed eight years) equal to the days, months and years by which his age exceeds 27 for not more than two hundred appointees who are outstanding specialists in a critical field and are appointed within two years after the effective date of the Act.
- A period (not to exceed two years) equal to the days, months and years by which his age exceeds 27.

However, no former USMA, USNA or USAFA cadet or midshipman may be originally appointed in the Regular Army before the date on which his classmates at that Academy are graduated and appointed as officers. No former cadet, who did not graduate, may be credited upon appointment in the Regular Army with longer service than that credited to any member of his class whose service in the Army has been continuous since graduation.

Revise Bill

From page 1—

201 to a new figure (based on projected Regular officer strength) of about 339.

In the Air Force, the ceiling on permanent general officers is increased from about 156 to 336.

In both Services the increase in permanent general officer ranks is in proportion to the overall increase in Regular officers.

The revised measure also gives the Army authority for two years to appoint up to 200 outstanding specialists in critical fields and to give them constructive service which is equal to the days, months and years by which their age exceeds 27, but not to exceed eight years.

Similar authority is granted the Air Force to commission up to 100 officers each year from among civilians and Reservists not on active duty, providing they have qualifications not otherwise available from active duty AF members. The constructive service which they may be granted may not exceed eight years.

The measure provides that a list of such specialists appointed in the Army and AF, together with the grades to which they are appointed and the justification therefor, shall be submitted to the House and Senate Armed Services Committee not later than 15 July 1958 and each year thereafter.

Quick House passage of the bill—which has the President's backing—is expected, and the Senate Armed Services Committee probably will schedule hearings on the measure soon afterwards.

A USMA cadet who completes the prescribed course of instruction may, upon graduation, be appointed a second lieutenant in the Regular Army. Whenever such an appointment or the appointment of a USNA or USAFA graduate results in the excess of active-list commissioned officers in the Regular Army above the authorized strength in those officers, that strength is temporarily increased as necessary for that appointment.

Rank among the graduates of each class at the USMA who, upon graduation, are appointed in the Regular Army shall be fixed under regulations prescribed by the Secretary of the Army. A graduate of the USMA, USNA or USAFA who is appointed as a second lieutenant in the Regular Army is not entitled to any service credit under the new law.

Based on the service credited under the bill, the commissioned grade in which a person is appointed under the bill is that which is held by the junior officer on the applicable promotion list who is not a deferred officer or an officer considered but not recommended for promotion under section 518 of the Officer Personnel Act having the same or next longer service, and the name of an officer so appointed shall be placed on that list immediately below such officer.

The years of service for promotion credited to an officer under the program, or under other provisions of law, plus his subsequent active commissioned service in the Regular Army, shall be considered "years' service" within the meaning of sections 509 and 514 of the Officer Personnel Act, if greater than that with which he would be credited under those provisions.

Revised Legislation Tells Details Of AF Regular Officer Augmentation Program

Here are the details of the Air Force Augmentation program as outlined in the Kilday House Armed Services Subcommittee revision which was favorably reported this week and expected to be approved by the full Committee as THE JOURNAL went to press:

Those eligible for appointments in the Regular Air Force must be citizens of the U.S.; at least 21; of good moral character; physically qualified for active service; and have such other qualifications as the Air Force Secretary may prescribe.

The AF Secretary shall convene selection boards, to meet at times prescribed by him, to consider persons who are eligible for appointment in the Regular AF under the new law. Each board must be composed of at least five officers of the Regular AF, and a recommendation for appointment must be made by a majority of the members. The President may remove from the list the name of any person he considers not qualified.

Under the program, up to 100 civilians and USAF Reservists not on active duty may be appointed annually and credited with years of service, if they have qualifications not otherwise available from members of the AF on active duty.

No person may be appointed if on the date of appointment he has already passed his 30th birthday. However, the maximum age limitation is increased by the period of active commissioned service in the Armed Forces performed after the appointee became 21 and before his appointment.

May Waive Age

In addition, the AF Secretary may waive the maximum age limitation for any category in which, in his opinion, there is an inadequate number of officers with the required qualifications.

No person may be appointed who cannot complete 20 years of active commissioned service before his 55th birthday.

For the purpose of determining grade, position on a promotion list, seniority in his grade in the Regular AF, eligibility for promotion and mandatory retirement or elimination under the Officer Personnel Act, a person appointed in a commissioned grade in the Regular AF under the new law will be credited, at the time of his appointment, with the active commissioned service in the Armed Forces that he performed after becoming 21 years of age and before his appointment.

In addition and for the same purposes, under regulations to be prescribed by the AF Secretary:

1—A person appointed under the new program while on active duty in the AF may be credited with not more than two years of service; and

2—A person appointed under the provision which permits 100 appointments from specially qualified personnel may be credited with not more than eight years of service.

Special Branches

A person appointed in the Regular AF under the new program with a view to designation as a Veterinarian, Chaplain or Judge Advocate shall be credited at the time of his appointment, in addition to the service with which he is credited for active commissioned service after 21, and for the purposes of determining grade, position on a promotion list, seniority in regular grade, and eligibility for promotion, with three years' service.

Under regulations prescribed by the AF Secretary, a person who originally is appointed in a commissioned grade in the Regular AF with a view to designation as a medical service officer, and who, at the time of appointment, holds a degree of doctor of philosophy or a comparable degree in a science, allied to medicine, so recognized by the Secretary, may also be credited at the time of his appointment, in addition to service with which he is credited for active commissioned service after 21, and for the same purposes, with three years of service.

No former USAFA, USMA or USNA cadet or midshipman may be originally appointed in a commissioned grade in the Regular AF before the date on which his Academy classmates are graduated and appointed as officers. No former cadet who did not graduate may be credited with longer service than that credited to any member of his Academy class whose service in the AF, or in the Army and the AF, has been continuous since graduation.

A cadet at the USAFA who completes the prescribed course of instruction may, upon graduation, be appointed a second lieutenant in the Regular AF. Whenever such an appointment or the appointment in the Regular AF of a graduate of the USNA or USMA results in an excess of active list commissioned officers in the Regular AF above the authorized strength, that strength is temporarily increased as necessary for that appointment.

Rank among the graduates of each class at the USAFA who, upon graduation, are appointed in the Regular AF, shall be fixed by regulations prescribed by the AF Secretary. A graduate of the USAFA, USMA or USNA who is appointed as a second lieutenant in the Regular AF is not entitled to any service credit under the new program.

Grades Appointed

Based on the service credited under the new bill, the commissioned grade in which a person is appointed under the bill is:

1—2d Lt—for those with less than three years' service.

2—1st Lt—for those with at least three but less than seven years' service.

3—Capt—for those with at least seven, but less than 14 years' service.

4—Maj—for those with at least 14, but less than 21 years' of service.

5—Lt Col—for those with at least 21 years' service.

The name of each person appointed under the program will be placed on the applicable promotion list immediately below the junior officer of the same grade having the same or next longer service for promotion purposes.

The measure does not terminate the appointment of any officer of the Regular AF, and the promotion to a higher Regular grade of any Regular AF officer, otherwise eligible for promotion, may not be withheld because of an appointment under the new program.

Regular Officers

Regular AF officers on the date of enactment of the new legislation who were appointed to their Regular commissions under the provisions of section 506(c) of the Officer Personnel Act, and whose active commissioned service in the Armed Forces is greater than that credited to them under that section at the time of their appointment, plus their active commissioned service after that appointment, shall be credited (for the purpose of determining grade, position on a promotion list, seniority in his grade in the Regular AF, eligibility for promotion, and mandatory retirement or elimination under the OPA) with the total amount of active commissioned service in the Armed Forces performed after 7 Dec. 1941, and after becoming 21 years of age, and which has not been previously credited to them.

The years service credited for such purposes to each Regular AF officer who is designated as a judge advocate, veterinary officer, or chaplain, and who was appointed under the Act of 28 Dec. 1945, may be increased, but not by more than three years, under regulations prescribed by the Secretary of the AF.

Each officer who, as a result of being credited with such service, becomes eligible for mandatory consideration for promotion under section 509 of the Officer Personnel Act, will be considered by a selection board convened for that purpose. If he is recommended for promotion he will be placed on the applicable promotion list immediately below the junior officer on that list having the same or next longer service for promotion purposes and will be given a date of rank accordingly.

The Air Force section of the bill does not apply to the appointment of persons appointed with a view to designation as medical or dental officers, AF nurses or AF medical specialists.

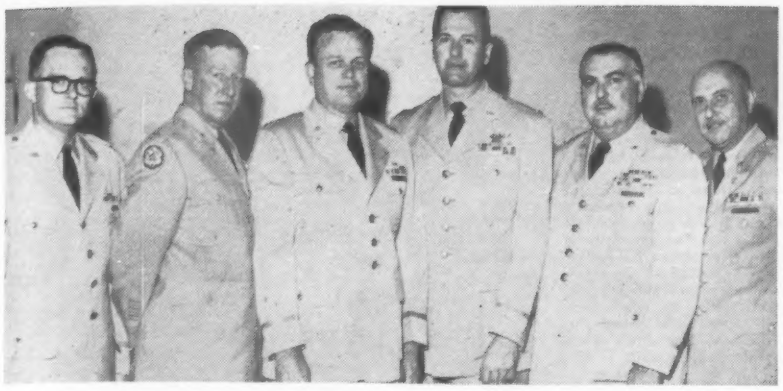

PX REGION CHIEFS—Regional officers of the Army and Air Force Exchange Service are pictured during the recent World Wide Exchange Conference in New York City ("The Journal" 2 June). From the left are: Col. Charles A. LaForge, San Francisco; Col. Jack B. McFarland, San Antonio; Lt. Col. John W. Gwinn, Chicago; Lt. Col. R. W. Endsley, Baltimore; and Lt. Col. Fred S. Florimont, Atlanta. The Conference studied methods to assure Army and Air Force families throughout the world a uniform standard of operation with "no rich uncles or poor relations."

House Votes On Force-Out Pay

House approval of the $11.8 million force-out pay bill was expected as THE JOURNAL went to press.

Approximately 4335 active duty Reservists scheduled to be involuntarily released this year would be given the rehabilitation pay, as would those released in future years.

The House Armed Services Committee said the measure provides equitable, but not excessive, compensation for those officers and enlisted men who are involuntarily released.

At the same time, however, the Committee said the payments are not made "so attractive as to deter reservists from striving for Regular appointments or continued enlistments."

Also, the Committee added, the measure guarantees to Reservists that if they remain on active duty for a number of years and are then involuntarily released, they will be assured of some percentage of economic security during their readjustment to civilian life.

The legislation has not yet been acted upon in the Senate. It was due to be voted upon in the House on 7 or 8 June.

Officers involuntarily released from active duty after the effective date of the bill will receive a lump-sum payment to help them readjust to civilian life, provided they have completed five years continuous active duty immediately preceeding their release.

The amount will be equivalent to one-half of one month's basic pay for each year of service through the 18th year.

Thus, a major with 16 years' service would receive approximately $4,243.20; a captain with 10 years' service would receive approximately $2,184.00.

An earlier version of the proposal called for retroactive payments to about 7500 additional officers released since July 1954, and another recommendation was to make the measure retroactive to the beginning of the Korean War.

Capitol sources said some effort might be made on the House floor to put the retroactive clause back into the legislation.

Little opposition was in sight.

STREAMLINE RESERVE

The Army, seeking to improve the readiness of its Reserve Force, will discharge 475,000 Reservists and transfer 500,000 more from the Ready to the Standby Reserve in the next 12 months.

When this job is done, the Ready Reserve will contain only those persons who meet standards of fitness and possess the required military qualifications in appropriate grades and specialties—and who will be available when called in event of an emergency.

Reservists to be discharged are those who incurred a five or six-year obligation as a result of service prior to 19 June 1951. Most are Korean War veterans and many would be due for routine discharge in the next year.

USN Discharges 25,000 Reserve Officers

Approximately 25,000 inactive Naval Reserve officers will be dropped from Navy rolls on 1 October.

These officers, who have not participated in training programs for at least three years, will be given honorable discharges.

The records of the officers affected were screened by a disposition board and those found qualified were given the chance to be placed on the retired list, to resign their commission, or to become active in the Reserve program. Officers who did not reply to questionnaires are being forwarded honorable discharges.

The reduction, the Navy said, is a continuation of its policy to maintain a strong and effective Reserve within the numerical limits required by law and planned mobilization needs.

This brings to a total of 115,000, the number of officers who have been discharged or who have resigned since 1 April 1953.

From the period 1 April 1953 to 30 June 1955, the Navy accepted about 45,000 Reserve resignations; 45,000 were removed from the Inactive Status List effective 15 Oct. 1954.

Congress Adds $3,750 To Personnel Claims Ceiling; Aids Families Who Suffer Losses

Military families who file claims against the United States for the loss of personal property will be able in the future to collect up to $6,250 under the terms of legislation which has been approved by the Congress and sent to the White House.

Earlier, the House had proposed that Service personnel be permitted to recover the full amount of any personal loss or damage for which the Government is responsible. The Senate urged a limitation of $4,000.

House and Senate conferees agreed on the $6,250 compromise figure, which adds $3,750 to the present $2,500 ceiling. The President was expected to sign the bill as THE JOURNAL went to press.

In the past, private claims bills have had to be introduced in the Congress to compensate military families who have suffered excessive losses or damages due to some fault of the Government.

Under the new legislation, the Services are authorized to settle all claims against the U. S. for loss of personal property valued up to $6,250.

Comparison of Present-Proposed Benefits

	PRESENT LAW	PROPOSED BILL
VA DEATH COMPENSATION	• Peacetime Rates Lower Than Wartime • Same Amounts for All • Disregards Basic Pay • Inadequate for Elderly Widows	• *Same for War and Peace* • *Partially Reflects Attained Income—$112 Plus 12% of Basic Pay* • *Raises Widows Minimum From $70 to $122*
FECA	• Reservists (Not Regular) May Elect In Lieu of VA • Payments High Than VA • Discriminates Against Regulars	• *Repealed for Military Personnel* • *Removes Present Discrimination*
SOCIAL SECURITY	• Temporary Coverage . . . Partial Credits Only • Same Payments For All • Non-Contributory—Gratuitous	• *Full Participation* • *Payments Augment Those of VA* • *Fully Contributory . . . Related to Basic Pay*
VA INDEMNITY	• $93 Monthly . . . 10 Years Only • Payable to Non-Dependent Beneficiaries • Substitutes for Insurance	• *Absorbed In New VA Dependency and Indemnity Compensation* • *Existing USGLI and NSLI Contract Rights Preserved*
DEATH GRATUITY	• 6 Months' Pay—Minimum $468 Maximum $7,656 • Emergency Fund—Family Readjustment	• *Continued* • *Minimum Raised to $800—Maximum Reduced to $3,000*

$93 Million Added To Survivor Benefits; JCS Chairman Strongly Urges Enactment

The estimated cost of providing equitable survivor benefits for three million Servicemen and their families was boosted by almost $93 million this week.

Pentagon witnesses told the Senate Finance Committee the Government will pay out about $682.8 million on the new benefits program during the first year of operation. Previously, it had been estimated that the cost would be about $590 million.

The total cash outlay for the survivor program, however, is only $74.9 million more than the Government now spends on an "inequitable, discriminatory and inadequate" survivor benefits system, Defense Department spokesmen said.

They also pointed out that the cost of the program is expected to diminish annually under the new concept which erases free life insurance and FECA benefits for those Reservists who come on active duty in the future.

The measure also boosts benefit payments for widows of men who die on active duty or from Service-connected causes from the present low of $70 to a high of $242, and it places all Servicemen under contributory Social Security.

Admiral Arthur W. Radford, USN, Chairman of the Joint Chiefs of Staff, testified that he knows of "no situation which causes more unrest and dissatisfaction among our servicemen and their families than the existing complex survivorship system." He said he considers the legislation "the most important" career proposal currently before the Congress. He strongly urged its enactment.

Other Pentagon witnesses included Assistant Secretary of Defense Carter L. Burgess, Defense Department manpower chief, and RAdm. E. W. Grenfell, USN, and Capt. David L. Martineau, USN, who head the career task force which has been responsible for all of the career incentive legislation enacted by or pending before the 84th Congress.

Secretary Burgess told the Committee that enactment of the Survivor Benefits bill "will do much to improve the morale of all servicemen, reduce inequities, simplify administration, and ultimately strengthen our national defense by offering a balanced security against the hazards of military life for trained personnel who choose as their life work a career in our armed forces."

The proposal is the product of the combined efforts of the House Select Committee on Survivor Benefits, several Government departments, and numerous veterans' and Service organizations. It was passed by the House on 13 July 1955.

Chairman Harry F. Byrd (D-Va) was expected to complete open hearings on the bill this week and give further consideration to the measure in executive session.

Society Gives President Honorary Membership

President Eisenhower has been awarded an Honorary Lifetime Membership in the 82d Airborne Division's Historical Society.

The President's lifetime membership card will be accepted by one of his staff members on his behalf in mid-June. The presentation will be made by Lt. Col. Gerald W. Davis, Executive Secretary of the Society, and Sfc Sam Povich, 82d Trooper of the Year 1956.

SWITCH TO SUPER SABRES. Members of the Air Force's famed Thunderbirds, who upon their switch to North American F-100 Super Sabre jets, become the world's first aerial demonstration team to fly supersonic aircraft. Since June 1953 the Thunderbirds have flown 223 demonstration flights with Republic F-84F aircraft. Their first scheduled demonstration with the Supersonic F-100s will be at Homestead AFB, Fla. 23 June. Meanwhile they have moved their home station from Luke AFB, Ariz., to Nellis AFB, Nev. Members of the team are, left to right: Lt. Bob Anderson, Maj. Jack Broughton, Capt. Billy Ellis, Capt. Ed Palmgren, and Lt. Bill Pogue.

U. S. Army

Rules Told For Review Of Army 201 Files

The Army states in AR 640-12 the conditions under which military personnel may review their own 201 files.

Personnel on active duty, including short tours of active Federal service, may review the records by presenting themselves at the Personnel Records Branch, The Adjutant General's Office, Washington 25, D. C.

In the event it is impracticable for the individual to review his own file, he may designate a representative for this purpose who is either on active duty, a reserve component officer not on active duty, or a retired officer. In such cases the designated representative will be furnished with the letter indicated below. This letter will be released to the custody of The Adjutant General before the records may be reviewed by the representative—

The Adjutant General
Department of the Army
Washington 25, D. C.

I (name and service number (typed or printed)) hereby certify that I am on active duty and request that (full name, service number, and grade), my authorized representative, be allowed to review my personnel records in the same manner as would be permitted if I presented myself in person for this purpose.

Signature — Service Number
Grade — Current Assignment

Except in unusual circumstances, a person desiring to review his TAG 201 file will contact the Personnel Records Branch at least 24 hours in advance of the time the appointment is desired.

Two Month Advance In Major Selections

The Army has advanced the zone of consideration two months for selection of captains for temporary promotion to major.

A board will meet 26 June to consider all captains of the Army, Chaplains and WAC promotion lists who will complete a minimum of 67 months of active duty service in grade as of 30 June 1956.

This would indicate an eligibility zone of about 3500-4000 captains.

Army officials said there are now about 1500 lieutenants remaining on the eligibility list for captain. This would indicate that a board to name new captains probably will not be convened before the middle of the summer.

MAJ. GEN. JOSEPH H. HARPER, USA, (left) former Commanding General, Ft. Benning, Ga., arrived in Hawaii 28 May by commercial airline en route to the Far East where he will become the new chief of the Military Advisory Assistance Group in the Philippines. He was greeted upon arrival by Maj. General Herbert B. Powell, USA, Commanding General, U. S. Army, Pacific, who, in mid-July, will succeed General Harper as the Commanding General of the Georgia Infantry post.

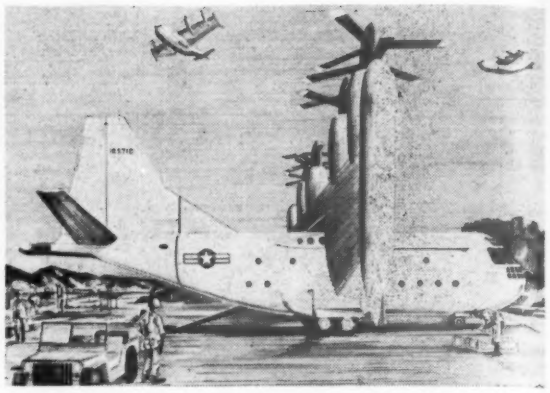

LARGE ARMY PROPEL-LOPLANE being designed for the Army through the Office of Naval Research. The project was revealed by Stanley Hiller, jr., at a recent gathering of the Aviation Writers Association at Hiller Helicopters' plant at Palo Alto, Calif. As this artist's drawing shows, it would use the principle of tilting wing and propeller, thus combining vertical take-off capability and hovering with the high performance and superior flight characteristics of the fixed wing aircraft.

PIKES PEAK FEAT

Six Ft. Riley, Kans., helicopter pilots who were the first men to land H-21 "choppers" on towering Pikes Peak in Colorado, have been commended by the craft's manufacturer.

The six aviators, all from the 93rd Helicopter Transportation Company, and their commander, Capt. Morgan H. Mathews, received certificates of achievement presented by the Vertol Aircraft Corporation.

The presentations were made at a farewell dinner for the 93d, which left for Ft. Huachuca, Ariz.

Certificates were presented to Maj. Walter Makuch, who was at the controls of the first craft atop the Peak; Capt. Walter Spriggs, First Lt. Milton Horwitz, Chief Warrant Officer George D. Briton, Howard L. Proctor, and Jack A. Bell.

Recreation Area C. O.

Lt. Col. Kennard S. Vandergrift, Executive Officer, Transportation Intelligence Agency, Office Chief of Transportation has been assigned to Germany for duty as the Commading Officer of the Berchesgaden Recreation Area in the Bavarian Alps.

Mrs. Mildred M. Vandergrift and Miss Jill E. Vandergrift, his wife and daughter, are going to Germany by transport to join Colonel Vandergrift who flew out to his new assignment. Miss Vandergrift, a June graduate of Laurel High School, Md., is enrolled in The University of Maryland junior college at Munich, Germany for the next semester.

Kennard S. Vandergrift, jr., graduated from the University of Richmond this past week and has been commissioned a second lieutenant of Artillery with orders to Ft. Bliss, Tex. He is married to the former Miss Sandra Bey of Hampton, Va.

Brig. Gen. John C. Steele

THE JOURNAL regrets that due to a typographical error in the 26 May issue in the list of those approved to be brigadier general, John C. Steele was listed as Arty CG, 24th Inf Div, AFFE, APO 24, SF, Calif. He is Arty CG, 7th Inf Div, APO 7, NY.

82 Airborne Unit Tests New Force

The concept of "Battalion-sized mobile force" is being tested and evaluated for CONARC by the 3d Battalion of the 505th Airborne Infantry Regiment at Ft. Bragg, N. C.

A combat team labeled Force "A" has been formed with the attachment of the 505 Regimental tank company and one platoon from the 307th Airborne Engineer Battalion.

Force "A" was put through its paces last week after intensive training of each unit in its separate role in the mobile force concept. The tank and infantry units practiced the maneuvers of pursuit, penetration and flank envelopment. The tankers and foot-soldiers drilled on attack methods with the infantry riding the big M-48 Patton tanks into the attack. The attached units such as reconnaissance, engineer and artillery rehearsed their specialized roles.

The artillerymen from Battery "C" of the 456th Airborne Field Artillery Battalion were faced with the problem of providing fire support for a rapidly advancing force. After drills the battery smoothly displaced its guns, keeping maximum fire support continuously available.

The engineers brushed up on hasty bridging procedures. To keep the tanks rolling forward available bridges had to be reinforced and new ones built. The 3d platoon of Company "B," 307th Engineers, proved up to every situation.

AFTER TRAINING SEPARATELY, the units were formed up and moved out into the attack. Operating west of Mott Lake, Force "A" attacked north against aggressor units represented by men from Company "B," 505 AIR. All pre-planned maneuvers were tested, the right and left flank envelopments, penetration, pursuit, delaying action and defense of strong points. The object of the battle drills was to familiarize the force with each maneuver and to establish fixed procedures so that each unit will perform a designated operation on the receipt of a code word from the task force commander. Each maneuver will have its special code word.

Then Force "A' staged a 72-hour test to determine for CONARC how well this highly mobile unit can operate.

PRODUC-TROL Visual Control
not only schedules,
But automatically checks with
TIME, LINE and COLOR control

- Original cost and upkeep low.
- Schedules and time checks operations.
- Historical record to back it up.
- Bad situations show automatically.
- Its simplicity has put it into world-wide use.
- Analyze 100 items in 10 seconds.

Effective Tools for Effective Management
WASSELL ORGANIZATION, INC. Westport, Conn.

IN USE IN ALL BRANCHES OF GOVERNMENT
WRITE FOR NEW BOOKLET "PRODUC-TROL"
OR
CONSULT OUR GSA FEDERAL SUPPLY SERVICE CONTRACT
CLASS 54-PART III- SEC. B+104-CONT.NO.GS-03S-17217
GSA DISTRIBUTION CODE 78 & 79.
ITEM NO'S 54-I-675 AND 2325

Federal Services Finance Corporation
AND AFFILIATES

Serving the U. S. Armed Forces Since 1924

Staffed by Former Members of the Service

Signature
LOANS by AIRMAIL
TO OFFICERS AND TOP GRADE NON-COMS...WHEREVER LOCATED

Speedy Service . . . . . by AIRMAIL

★ REGULAR COMMISSIONED OFFICERS—Write to: FEDERAL SERVICES FINANCE CORP. OF MD., 4606 East-West Hgwy., Bethesda, Md.

★ RESERVE COMMISSIONED OFFICERS—Write to: FEDERAL SERVICES CREDIT CORP. OF COLO., 515 Exchange Nat. Bank Bldg., Colorado Springs, Colo.

★ NON-COMS & WARRANT OFFICERS—Write to: FEDERAL SERVICES DISCOUNT CORP., 4606 East-West Hgwy., Bethesda, Md.

just 25 years ago

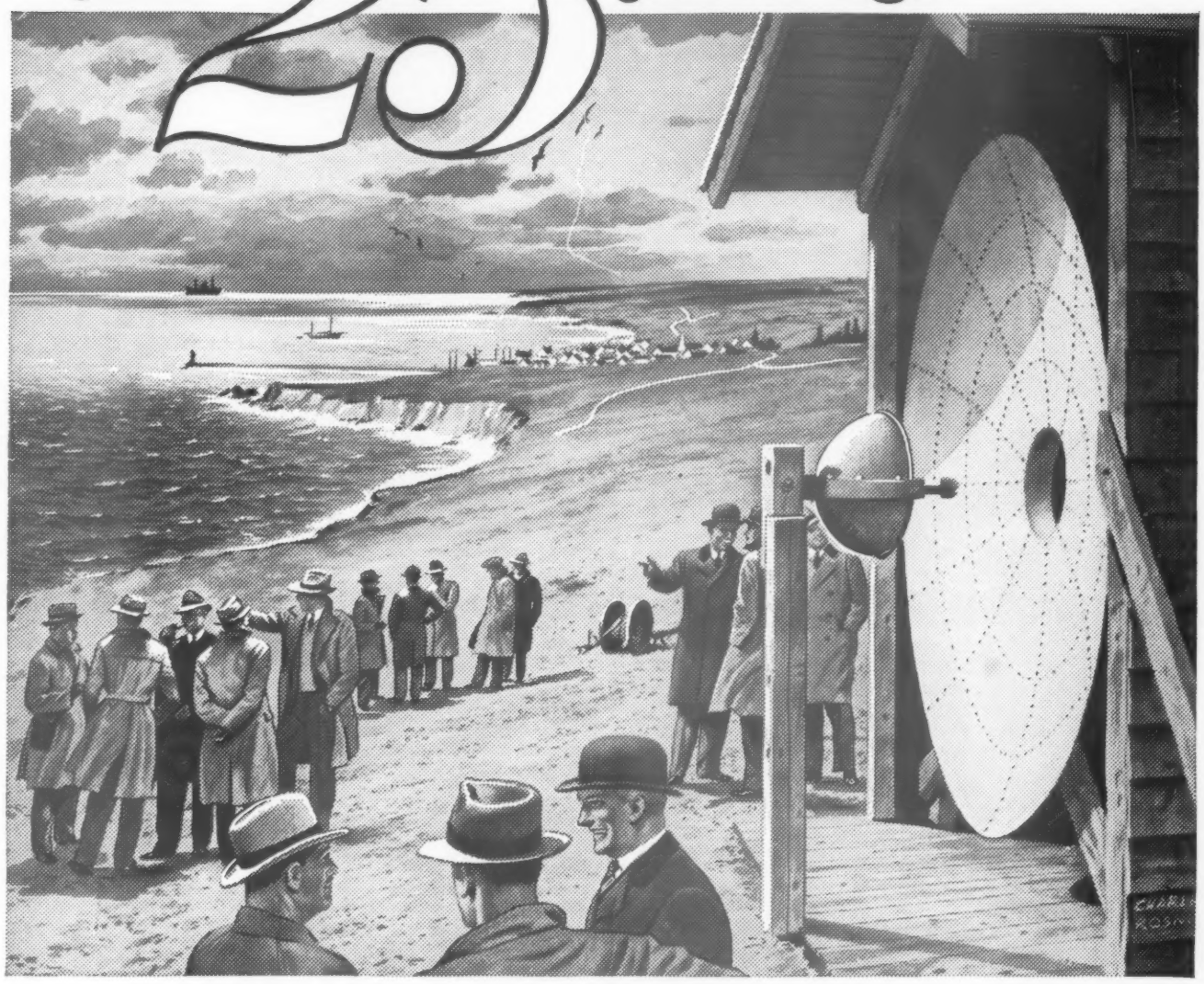

IT&T revealed to the world the amazing possibilities in microwave communications

It was an historic day, 25 years ago, when IT&T engineers beamed a microwave telephone signal from Calais to Dover across the English Channel. A new age of communications was born with this first demonstration of the practicability of microwave transmission.

Today, microwave radio links span the United States, as well as many other countries.

In the brief time of one generation, pioneer IT&T achievements have rapidly expanded the knowledge and use of microwave. IT&T leadership provided techniques and equipment that helped make possible today's modern microwave radio links for telegraph, telephone, television, telemetering, aircraft navigation, and other vital services including over-the-horizon microwave—an exciting step toward the day when TV may span the oceans.

It's only the beginning. Each year, with worldwide facilities for research and manufacturing, IT&T engineers continue the development of new microwave applications to bring greater benefits to industry, national defense, and your daily life.

INTERNATIONAL TEL AND TEL

IT&T

INTERNATIONAL TELEPHONE AND TELEGRAPH CORPORATION, 67 Broad Street, New York 4, N. Y.

U. S. Navy and U. S. Marine Corps

Board Chooses RAdms.; Small Promotion Zone

A Line selection board will meet on 5 July to pick active duty captains for two-star rank.

The promotion zone, which extends from Capt. Charles R. Watts, USN, Signal No. 781, to Capt. Guy W. Stringer, USN, Signal No. 851 in the 1 Jan. 1955 Regular Register, is the smallest in the past six years. In 1950, the Navy considered 39 officers within the promotion zone. The largest number of officers within a zone of promotion were considered last year—248.

Last year's board, which named a total of 39 admirals, selected 14 from below the zone. Of this number, nine are junior to the end man in this year's promotion zone.

The 5 July board will consider four-stripe officers who will have three or more years service in grade on 30 June 1957.

VAdm. Settle Becomes MAAG Chief in Norway

VAdm. Thomas G. W. Settle, USN, Commander, Amphibious Force, Pacific Fleet, has been named to succeed RAdm. John H. Carson, USN, as Chief, Military Assistance Advisory Group, Norway.

VAdm. Settle

Admiral Settle, who has held his present command since 8 March 1954, will assume his new duties on 1 July.

Upon being relieved, Admiral Carson will report to the Chief of Naval Personnel for further assignment.

Chief Warrants Nominated

The President has nominated three Navy officers for permanent appointment to the grade of Chief Warrant Officer, W-4 and W-3. They are: Samuel O. Grayson, W-4; Charles F. Pape, W-4 and Vincent Kozlowski, jr., W-3.

Six Sons of Service Cited At USNA

Ens. Richard W. Shafer, USN, honor man in the 1 June U. S. Naval Academy graduating class, was awarded a gold watch and a desk clock in addition to a prize for athletic prowess.

Another outstanding graduate was Ens. Lyle M. Ishol, USN, who walked off with five academic and leadership prizes.

This year's graduating class was made up of 681 midshipmen. For various reasons, eight men were not given commissions with the graduates. Of the 673 who were commissioned, 403 will serve as Line ensigns, 44 as Supply Corps officers and six as Civil Engineer Corps ensigns. Electing to serve as lieutenants in the Air Force were 169 graduates, while 51 put on Marine Corps uniforms.

All but five of the top 25 graduates chose to serve as Line ensigns. Three elected Air Force careers and two CEC duties.

Included among the academic and leadership award winners were six-sons-of-the-service.

Their names and the awards which they received are:

Vernon C. Honsinger, jr., (1st Class), son of RAdm. (USN) and Mrs. Vernon C. Honsinger of 4906 Earlston Drive, Washington, D. C.; a Letter of Commendation from the Academy Superintendent for demonstrating outstanding officer like qualities and for contributing by precept and example to the development of these qualities within the Brigade.

David G. Willingham, (3d Class), son of RAdm. (USN-Ret.) and Mrs. Solomon D. Willingham of 323 Garfield St., Arlington, Va.; a wrist watch from The Naval Order of the United States for displaying the broadest knowledge and most thorough understanding of world history of the present day.

William H. Peerenboom, (2d Class), son of Col. (USA) and Mrs. Maurice Peerenboom of Quarters #5, Ft McClellan, Ala.; a wrist watch from the U. S. Naval Academy Forensic Activity for being adjudged a winner of the Academy's Oratorical Contest.

Dundas I. Flaherty, (1st Class), son of Capt. (USN) and Mrs A. I. Flaherty of Naval Station, Newport, R. I.; a wrist watch, known as the "Commander James Edward Palmer Prize," for showing the greatest improvement in the engineering course in the Department of Marine Engineering.

Robert L. Watkins, (1st Class), son of Lt. Col. (USAR) and Mrs. Bryan J. Watkins of 5702 Buffalo Speedway, Houston, Tex.; a life membership in the U. S. Naval Institute for showing the greatest improvement in weighted average mark for the 1st Class year over the 2d Class year.

Paul L. Hathaway, jr., (2d Class), son of LCdr. (USN) and Mrs. Paul L. Hathaway of 1598 Josselyn Road, Monterey, Calif.; The Holloway Trophy for being the winning skipper in the competition open to all midshipmen holding yawl command qualifications.

Marine Corps Promotes Five Cols. As Five Brigadiers End Careers

Five Marine Corps colonels, named for brigadier general's rank in August 1955, will don their stars on 30 June.

At the same time, five one-star officers will put on two stars as they end their careers.

With the advancement of the five colonels, the Marine Corps will have promoted 12 of the 13 officers chosen for flag rank last year. The remaining colonel to be up-graded is Victor H. Krulack, USMC, who was named from well below the promotion zone. He is currently serving on the Staff of the Commanding General, FMF, Pacific, and is slated to shift to the Third Division, Okinawa, in the one-star rank of Assistant Division Commander in August.

The Marine Corps has forwarded the precept of the 1956 general's board—this board normally meets in July of each year—to the Secretary of the Navy for approval.

Here's a list of the officers who will be advanced to general's rank on 30 June and their new assignments:

COL. AUGUST LARSON, USMC; to Deputy Base Commander, MCB, Camp Pendleton, Calif.;

COL. RICHARD C. MANGRUM, USMC; to Deputy G-3, HQMC;

COL. LEWIS C. HUDSON, USMC; to Commanding General, Landing Force Training Unit, Norfolk, Va.;

COL. FREDERICK L. WIESMAN, USMC; to Fiscal Director, HQMC; and,

COL. GEORGE R. E. SHELL, USMC; to Commanding General, 1st Marine Brigade, Kanehoe Bay, T. H.

Retiring at the end of the month are:

BRIG. GEN. ARTHUR H. BUTLER, USMC, stationed at HQMC pending retirement;

BRIG. GEN. LEONARD B. CRESSWELL, USMC, Staff Director, Inter-American Defense Board;

BRIG. GEN. MATTHEW C. HORNER, USMC, Commanding General, Landing Force Training Unit, Norfolk, Va.;

BRIG. GEN WILLIAM G. MANLEY, USMC, MCAS, Miami, Fla.; and

BRIG. GEN. NELS H. NELSON, USMC, Landing Force Training Unit, Coronado, Calif.

Gen. Riseley Will Head Marine Personnel

Maj. Gen. James P. Riseley, USMC, Deputy Commander of Marines in the Pacific, left Hawaii 2 June for assignment as Director of Personnel at Headquarters Marine Corps in Washington.

General Riseley's post of Deputy Commander, Fleet Marine Force, Pacific, will be filled by Maj. Gen. Samuel S. Jack, USMC, presently Commanding General of the 1st Marine Aircraft Wing in Korea.

General Jack is expected to take over his new assignment at Camp H. M. Smith headquarters about 1 Aug.

General Riseley is completing his second tour of duty in Hawaii, and his third key assignment in the Fleet Marine Command in the past three years.

General Riseley was accompanied to Washington by his wife, the former Mary Mossman, and two daughters, Mary, age 12, and Margaret, 8 years. A son, James P., jr. is a Marine 1st Lieutenant stationed at the Marine Barracks, Pearl Harbor.

TWO SUBMARINES the Muskallunge (SS-262) and Paddle (SS-263) will be loaned to the Brazilian Navy at the end of the year or early in 1957. They are undergoing overhaul at the Philadelphia Naval Shipyard.

USMC Shifts "Terrier" SAM Bn. To 29 Palms

The Marine Corps has shifted its 1st "Terrier" Surface-to-Air Missile Battalion from the Naval Ordnance Test Station, China Lake, Calif., to the Marine Corps Training Center, 29 Palms, Calif.

Upon arrival, the unit was redesignated the 1st Medium Anti-aircraft Missile Battalion.

At 29 Palms, the battalion will undergo guided missile field testing and training for the purpose of developing operational techniques and integration into the Fleet Marine Force.

In recent testimony before a House Appropriations Subcommittee, Maj. Gen. Francis M. McAlister, USMC, Assistant Chief of Staff, G-4, revealed that the Corps plans to activate its second "Terrier" (SAM) Battalion in fiscal year 1957. The "Terrier" is being produced in quantity by the Convair Division of General Dynamics.

Marine Major's Son Awarded Scholarship

The First Marine Division Association has awarded its 1956 scholarship to John T. Sitzel, 17, son of Maj. Doil R. Sitzel, USMC, killed in a helicopter crash in Korea on 25 March 1953.

John Sitzel, who lives with his mother, Mrs. Naomi V. Chugg, in Havelock, N. C., is a senior at New Bern High School. Next year, he will enter the University of North Carolina's State College of Engineering.

The scholarship amounts to $400 a year for four years.

Applications for scholarships or information requests should be addressed to the First Marine Division Association, Post Office Box 84, Alexandria, Va.

now - - maybe you can qualify

Serviceman? Veteran? Civil Service employee assigned to the Armed Forces? Then you're eligible to apply for the special hospitalization program of the Armed Forces Medical Aid Association.

A non-profit organization originally set up for full-time servicemen only, AFMAA has now broadened its requirements. As always, membership gives top coverage for members and families, whether in civilian or government institutions.

Write today for details on this all-round protection—available to you at cost.

ARMED FORCES MEDICAL AID ASSOCIATION
USAA Building, 4119 Broadway, Box 6796
San Antonio 9 Dept. D Texas

WHAT ABOUT . . .

URANIUM? . . . ATOMIC ENERGY?

BE AN *EARLY BIRD* INVESTOR IN URANIUM AND THE ATOMIC ENERGY INDUSTRY . . .

Get a great cross-section of Corporations engaging in ALL phases of ATOMIC SCIENCE . . . from . . . URANIUM MINING . . . to . . . the FINISHED ATOMIC PRODUCT . . . by . . . such "BLUE CHIP" companies like ANACONDA COPPER . . . DUPONT . . . GENERAL ELECTRIC . . . GENERAL DYNAMICS . . . and . . . MANY OTHERS . . . plus . . . FULL-TIME PROFESSIONAL INVESTMENT MANAGEMENT . . .

Write for your FREE copy of the booklet THE MODERN WAY TO INVEST . . . and . . . How YOU can get an interest in URANIUM . . . and . . . ATOMIC ENERGY INDUSTRY . . . thru . . . MUTUAL FUNDS . . . and MODERN CUMULATIVE PLANS . . .

INVESTMENTS COLONEL JOHN PATRICK CREHAN MUTUAL FUNDS
2538 NW 19th Street Okla. City 7, Okla.
Specializing in Investment Service to Service Personnel

SIR: *Please send information to:* ANAF-19

Name .....

Address .....

Navy Gets 12th Guided Missile Ship As USS Canberra Joins The Fleet

The 12th guided missile ship will join the Navy 15 June when the USS Canberra is commissioned at the U.S. Naval Base, Philadelphia, Pa., under Capt. Charles T. Mauro, USN. The Canberra's commissioning will complete the formation of the world's first guided missile cruiser division—Cruiser Division Six. In addition to the Canberra (CAG-2), the division is made up of the world's first missile cruiser, USS Boston (CAG-1), and the USS Northampton (CLC-1).

Division Six, is temporarily commanded by Rear Admiral-designee Capt. Charles B. Martell, USN, Commanding Officer, USS Boston.

The USS Northampton, which was built from the keel up as a tactical command ship, is the only one of its kind in the world. The Navy describes her complex communications equipment as "fabulous." She is armed with the latest in conventional rapid fire 3" and 5" anti-aircraft guns.

Both the Canberra and her sister ship, the Boston, are 673 feet long. Each is equipped to fire the needle-nosed, surface-to-air missile, "Terrier" from two twin mounts. In addition, each of the converted heavy cruisers—the Boston was commissioned in November 1955—packs two mounts with six 8" guns forward, and a number of strategically placed 5" and 3" guns.

THE CANNBERRA'S ENGINES, capable of developing 200,000 horsepower, can drive her through the sea at speeds in excess of 30 knots. Her electrical system could supply a city of 50,000 citizens. She will be manned by 1,300 officers and men who could be maintained at sea for as long as 45 days without the necessity of being resupplied during that time.

Executive Officer is Cdr. Gerald S. Norton.

The Canberra is the only U. S. Navy major combatant ship to be named for a foreign capital. She is named after Australia's capital city to commemorate the loss of his Majesty's Australian ship Canberra in the First Battle of Salvo Island.

Principal speaker at the commissioning ceremony will be Deputy Defense Secretary, Reuben B. Robertson, jr. The assembly also will be addressed by the Australian Ambassador to the United States, Sir Percy Claude Spender.

Mrs. R. C. Coman, widow of HMAS Canberra's last Commanding Officer, is expected to attend. She later married a U. S. Naval Officer, Cdr. R. C. Coman, USN-Ret.

THE DESTROYER, USS GYATT is the third Navy ship equipped to fire the "Terrier," which is produced by the Convair Division of General Dynamics.

Six naval vessels are fitted with launchers which fire the surface-to-surface missile "Regulus." They are the carrier Hancock, the cruisers Los Angeles, Helena and Macon, and the submarines Tunny and Barbero.

The light Cruiser Galveston is fitted with the surface-to-air missile "Talos."

The Navy uses the battleship USS Mississippi, and the converted seaplane tender, USS Norton Sound, as guided missile test ships.

THE PEARL HARBOR-BASED submarine, USS Bream, commanded by LCdr. Roy B. Cowdrey, USN, has departed for a six-month tour of the Orient. The 312-foot ship, a former WWII Fleet type, has been converted to a modern anti-submarine.

LT. COMDR. PEARSON T. MENOHER, USNR, left, commanding officer of the Naval Reserve Submarine Division 12-9 at Alameda, Calif., signs the guest book at Pearl Harbor where he just completed two weeks, active duty with the Submarine Force. Capt. P. Weaver Garnett, USN, Assistant Chief of Staff, (right) bids him farewell.

Soldiers! Sailors! Marines!

Now

YOU CAN GET AUTO INSURANCE

REGARDLESS OF AGE OR RANK

Private of 17, or general of 60! Get low-cost protection now from National Auto Insurance Association. Pay a small membership fee*, only once . . . it's good for life. Permits you to drive any private passenger car, motorcycle or motor scooter. Covers any lawful driver operating your car on a military reservation. Meets all military and civil requirements.
**Except Texas*

PAY LOW PREMIUMS MONTHLY
NO BIG CASH OUTLAY!

WRITE TODAY for application blank and full details

NATIONAL AUTOMOBILE INSURANCE ASSOCIATION

P. O. Box 745 Dallas, Texas

U. S. Air Force

Move Air Generals

MAJ. GEN. MARK E. BRADLEY, USAF, Vice C-in-C of USAFE, will become Assistant Deputy CofS, Materiel at USAF Headquarters next month. His successor will be **MAJ. GEN. HERBERT THATCHER,** USAF, Assistant Deputy CofS, Development.

BRIG. GEN. GEORGE F. SCHLATTER, USAF, who has commanded the 2d Air Division at Dhahran, Saudi Arabia, is to be reassigned to the States for final recuperation after being hospitalized at Wiesbaden AB, Germany. He will be succeeded by **COL. RICHARD TEMPLE,** USAF, former Deputy Commander.

BRIG. GEN. FRANKLIN ROSE, USAF, Commander of the 322d Air Division at Evreux, France, will retire at Parks AFB, Calif. New Commander of the 322d is **COL. CLYDE BOX,** USAF, shifted from the 60th TCW.

BRIG. GEN. EDWARD H. PORTER, USAF, Intelligence Chief for USAFE, has been named Chief of Intelligence for U. S. European Command, effective 15 July. He will be replaced by **COL. CRAVEN ROGERS,** USAF, now at the Pentagon.

THESIS ACCEPTED

"Rebirth of Japanese Air Power" is the title of a master's thesis accepted by the graduate school of the University of Michigan at Ann Arbor. Author is Maj. William Bender, jr. (USAFR), M-Day assignee to Hq. AF-ROTC and a staff member of the University.

Two Additional Cities Threaten To Bar Air Reserve Units From Using Airports

HAMILTON AFB
CALIF.

Two more major cities have taken measures to deny Air Reserve units the use of airports on which flying units are already based, General Nathan F. Twining, Air Force Chief of Staff, advised members of the Aviation Writers Association during their visit to this base 2 June.

Maj. Gen. William E. Hall, USAF, Assistant Chief of Staff for Reserve Forces, brought members of the AWA a special message from General Twining concerning this "grave and disturbing situation."

"If we are to have an acceptable degree of combat capability in our Reserve Forces, for which a mobilization requirement has been firmly established," General Twining said, "we must somehow achieve wider public understanding and acceptance of the Reserve Forces' requirements."

General Hall recalled that at the Air Force Association's Jet Age conference in Washington he had reported (see THE JOURNAL 11 Feb. '56) that at that time there were 14 major problem areas. In four of these, he said, negotiations are still under way and the outcome is unpredictable. In the other 10, the issue has been resolved, but the results have been disappointing. Five have denied the Reserves use of their local airports and new facilities are now being sought. The units have been able to locate in the remaining five cities, but success has been marred by the fact that official or public voting has usually been close, showing continued resistance.

Of the new critical areas referred to by General Twining, one is the base for some regular interceptor units of the ADC, two National Guard fighter squadrons, and an Air Force Reserve Troop Carrier Wing, all using facilities worth $32,000,000 constructed and owned by the Air Force. The Air Force has agreed to move the ADC units, but if the reserve units are transferred farther from the cities, travel to and from the base would consume most of the available time of the Reserves and cut down their flying time. The lease here expires next month and there is still no indication of the outcome.

The other city also has ADC units, a Reserve carrier wing, an Air National Guard fighter squadron, and a Navy Reserve unit. Here the airport authorities have decreed that all military operations should be removed.

In both instances the reason given is to make way for anticipated growth of airline and business aircraft traffic.

ADC Roadeo Set

More than a thousand military and civilian employee drivers are expected to participate in the 1956 Air Defense Command Motor Vehicle Roadeo at the Colorado Springs Headquarters, Ent AFB, Colo.

Base competitions are set for runoffs during June with winners to enter the Defense Force contests during July. The ADC winners will compete in the USAF finals slated for late September.

USAFIT Alummi Meeting

The first annual meeting and homecoming of the USAF Institute of Technology Alumni Association will be held 23 June at Wright-Patterson AFB, Ohio.

Maj. Gen. J. K. Lacey, USAF, Commandant of the Institute, will address the meeting. In addition to an alumni advisory council meeting and a business meet, there also will be a stag luncheon and an informal dance.

Further details and reservations may be secured by writing USAFIT Alumni Association, Box 3055, Wright-Patterson AFB, O.

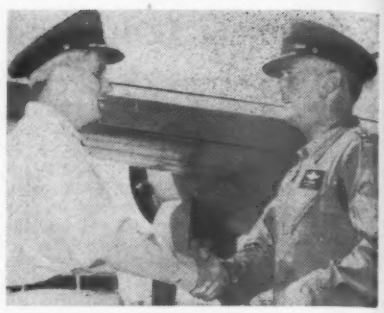

CASTLE GREETING—Maj. Gen. H. K. Mooney, right, Vice Commander of the Fifteenth Air Force, is greeted at Castle AFB, Calif., by Brig. Gen. William E. Eubank, jr., USAF, 93d Bomb Wing Commander.

2¼ Lb. "Survival" Gun Standardized by USAF

CASTLE AFB
CALIF.

A NEW light-weight survival gun just standardized for the Air Force, was shown publically for the first time during a visit here of 400 members of the Aviation Writers' Association. It was included in a display shown by SAC's Human Factors Operational Engineering Section which is headed by Lt. Col. Earl W. Udick, USAF.

The gun, manufactured by ArmaLite, a subsidiary of the Fairchild Engine & Airplane Co., weighs only 2 pounds 6 ounces. Two 14-inch barrels, one for Hornet and the other for 22 long ammunition, are detachable and fit into the light plastic stock. The stock also has space for a compass and fishing gear.

The entire assembly is airtight and will float. An ingenious firing pin arrangement permits the use of both center fire Hornets and rim fire 22s.

The kit puts into the hands of downed airmen the means of getting both small game and fish for food. It will gradually replace the heavier M-4 survival gun.

CREIGHTON
Regulation Air Force Shirts & Trousers

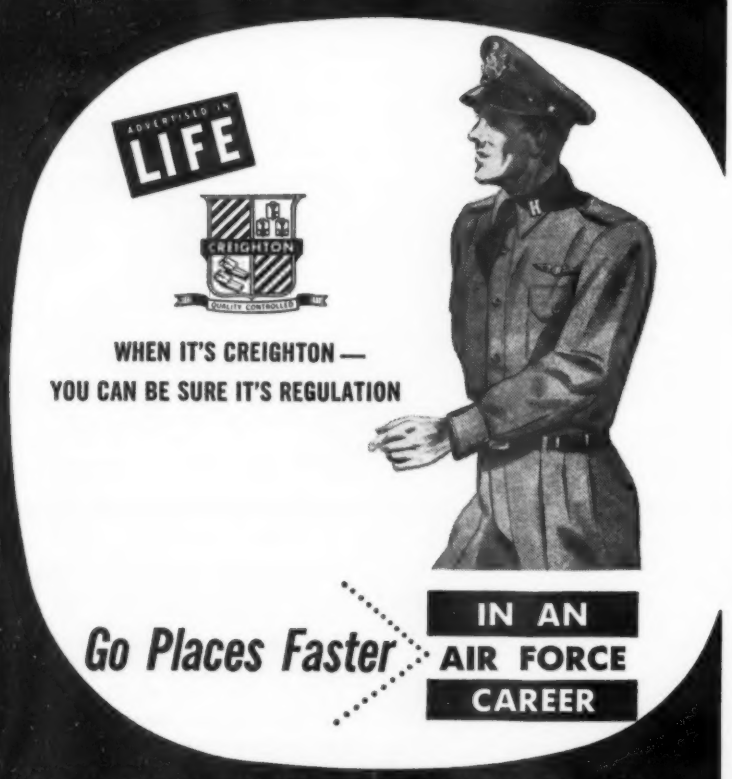

CREIGHTON SHIRT CO., INC., NEW HAVEN, CONN.

THESE GLOBAL PACKAGE POWER PLANTS ARE AT YOUR SERVICE

These five all-climate Packettes, the standard package power plant for all types of ground service equipment, provide output from 34 to 220 hp, in combination with that dependability which has made Continental aircraft engines pilots' first choice. Automatically governed by the applied load, for any specific application. These power plants offer wide interchangeability of parts with the basic models from which they are developed. Those with prospective need for compact, dependable power, engineered to operate under equatorial heat or at 65° below zero, are invited to write for information.

CAREERS . FOR ENGINEERS
Continental Motors and its subsidiaries have numerous openings for engineering personnel interested in challenging careers in gas turbine and reciprocating engine development. For information, address Engineering Personnel Department, 12800 Kercheval Avenue, Detroit 15, Michigan.

Continental Motors Corporation
Aircraft Engine Division
MUSKEGON, MICHIGAN

ARMY · NAVY · AIR FORCE

JOURNAL

Subscription Order Form

ARMY • NAVY • AIR FORCE

JOURNAL

Please Print Plainly . . .

. . . the needed information in the spaces provided on the attached card. Then tear off this stub. Mail the card today. No stamp is necessary.

ARMY NAVY AIR FORCE JOURNAL

1711 Connecticut Avenue, N.W.

Washington 9, D.C.

BRIGADIER GENERAL EMMETT F. Yost, USAF, Commander of the 85th Air Division, Andrews Air Force Base, left, was the speaker at a recent Frederick (Md.) Rotary Club luncheon-meeting held at the Officers' Open Mess, Ft. Detrick. He spoke on the subject: "Power for Peace," and was introduced by Col. John J. Hayes, USA, right, Commanding Officer of Ft. Detrick. A proud Rotarian was Dr. LeRoy D. Fothergill, center, a captain in the Naval Reserve, whose two sons, James, on his right, an Air Cadet, and LeRoy, jr., a private first class in the Army, were his guests at the luncheon. Dr. Fothergill is the Scientific Advisor to Colonel Hayes.

Gen. Darcy Is Hailed At Copenhagen Meeting

The services of Brig. Gen. Thomas C. Darcy, USAF, as Chief of the Military Assistance Advisory Group in Denmark was hailed at the May luncheon meeting of the American Club in Copenhagen by Ambassador Robert Coe.

General Darcy, finishing a three-year tour in Denmark, praised the progress made by that nation in utilizing American-furnished aid. He cited particularly the advances made by the Royal Danish Air Force and development of the RDAF Radar Network.

Danish military officials joined with U. S. citizens in a standing farewell.

AIDE TO AUDITOR

Col. Robert S. Saunders, USAF, has received orders reassigning him to USAF Headquarters for duty as Special Assistant to the Auditor General, Deputy Chief of Staff, Comptroller.

Colonel Saunders has been stationed in Germany since November 1953, as Director, European District, Auditor General, and has been responsible for audit operations conducted by 45 Branch and Resident offices located in eleven countries throughout Europe.

AF Family School System Strengthened

Administration of dependent schools throughout the U.S. Air Forces in Europe will be reorganized and placed under control of a numbered school squadron now in the process of activation, according to Lt. Col. John R. Sala, USAF, director of dependent schools.

The new plan provides for a strong central control, jointly supervised by a military administrative chief and a civilian academic chief. Dr. Joseph Mason, superintendent of schools in the Skokie district of Chicago, has been designated academic superintendent.

"The reorganization was necessary," Colonel Sala said, "because the small staff now attempting the academic and administrative supervision of the school system has not kept pace with the growing student enrollment, which has swollen from 4800 to 17,500 pupils during the past 18 months."

The need for more extensive and central supervision of the schools was pointed out by a team from the North Central Association of Colleges and Secondary Schools which surveyed a number of USAFE schools last fall. Their recommendations were a critical factor in the reorganization since the NCA accredits the schools and officially represents all U.S. accrediting agencies.

Included in the plan is an expanded staff of education specialists in elementary education, secondary education, libraries, audio-visual aids, physical education, music and arts, foreign languages, and guidance and testing. The eight specialists—the former staff was two—will supervise and standardize the education program in their fields throughout the command's dependent school system.

This central guidance is expected to eliminate the variances in the education program which now exist.

For the MILITARY FAMILY

Triple your family's security thru THE-FAMILY-SAVINGS-PLAN!
Each dollar you save earns

LIBERAL DIVIDENDS 3½%

SPECIAL LIFE & DISABILITY Insurance 1%

CURRENT DIVIDENDS 4½%

As you add to your savings, you automatically add to your family's insurance protection — regardless of changes in health or age!

☐ Send me a free copy of THE-FAMILY-SAVINGS-PLAN
☐ Enclosed is my check to open our FAMILY-SAVINGS-SHARE account. We include names, birth dates, address.

SAVE BY MAIL!

FAMILY SAVINGS and HOME LOAN ASSOCIATION
Baltimore 28, Md.

To fly close support for Marine riflemen

A masterpiece of combat teamwork is the co-ordination between Marine planes and ground forces. With a Marine pilot on the firing line directing the aircraft above, strikes can be pinpointed where they're needed.

Scheduled to fly with the Marines on such missions is the Douglas A4D Skyhawk. Designed as an attack bomber, this smallest of all carrier-based aircraft is also well adapted for the lightning in-out tactics of close support. Its payload—including nuclear weapons—carries a crippling punch.

Douglas A4D Skyhawk

The agile Skyhawk is only as effective as the pilots who fly it. Now, for the first time, college seniors or recent graduates may apply directly for Pilot Training through a new program known as Marine Aviation Officer Candidate Course. For information, write: Commandant of the U. S. Marine Corps., Code (DI), Washington 25, D. C.

Depend on *DOUGLAS* First in Aviation

For Service Betterment. General Curtis E. LeMay, commander-in-chief of the Strategic Air Command, made a strong impression on newspaper and magazine writers from all over the United States and Canada with his hard hitting talk to the Aviation Writers Association at Castle AFB, Calif., last week. (See story on page 1).

"It is high time," the SAC chief declared, "that we started placing the proper premium, instead of increasing penalties, on the patriotism of the people who defend this country."

The General then laid down a five-point program: pay, housing, family care on the same basis as is given to military personnel themselves, bigger stocks and lower prices for exchanges and commissaries, and educational privileges for people on active duty instead of making them wait until they leave the service.

To the thousands of Service people who stay on active duty because they know they are needed and for patriotic reasons, there is a deep sense of pride that their leaders, such as General LeMay, are fighting their battles and carrying the story of their needs to the American people.

A Wonderful Goal. Hundreds of thousands of Service families will be the direct beneficiaries of the recently concluded world-wide Post Exchange Conference held in New York City—results of which were published in detail in last week's issue of THE JOURNAL. Noteworthy was the fact that President Eisenhower, with his first-hand knowledge of the significance of PX operations in maintaining military morale, saluted the opening of the Conference with a special message to Maj. Gen. H. L. Peckham, USA, Chief of the Army-Air Force Exchange Service. The Commander-in-Chief said "the Exchange Service makes a major contribution to the morale of the men and women in the Armed Forces."

Under General Peckham's direction and with the skilled assistance of Brig. Gen. E. B. Gallant, USAF, Deputy Chief, the Exchange Service now is shooting for a single standard of customer service in all parts of the world. The object will be to achieve a global set-up in which there "are no rich uncles or poor relations."

Such an organization, serving our military families wherever they are stationed, will provide a big assist to the Administration's "career attractiveness" effort. Sparked by General Peckham and General Gallant, the Exchange Service continues to do a magnificent job in providing better service for our fighting men and their families.

Call The Surgeons General. Defense Secretary Charles E. Wilson's plan to destroy the Veterinary Corps of the Army and Air Force is causing concern in the Armed Services. First of all, there is considerable doubt whether he has the legal authority to abolish organizations created by Acts of Congress, though it is to be remarked that the Secretary's directive (THE JOURNAL 26 May) does not call for outright termination of the Veterinary Corps.

But beyond the legal aspects of the issue, officials who are responsible for varied military operations throughout the world are upset over the effects the Secretary's order will have upon the health of military personnel and their families. Skilled Veterinarians of the Army and Air Force each year inspect and reject millions of pounds of meat, poultry and dairy products as being unfit for use by the Army, Navy, Air Force and Marine Corps.

Aside from this vital mission, military Veterinarians today are playing a key role in assisting medical research. It's a little known fact that the Services require about a million animals of all kinds for research projects. Army and Air Force Veterinarians also have been prime participants during the past several years in studies at Oak Ridge, Tenn., related to effects of atomic radiation on animal life and food contamination.

The Armed Services Committees of the House and Senate which looked into the Veterinary Corps organization during action on promotion legislation last year (they approved commissioning Veterinarians as first lieutenants) should not let Secretary Wilson's new directive be implemented without a careful examination of the facts. It is conceivable that the Secretary and his associates can show how the important work being done by military Veterinarians can be handled by others without jeopardizing the health of our servicemen and their families.

Because we feel that there is in Mr. Wilson's directive the threat of curtailed health services in the Armed Services, we urge that Chairmen of the Armed Services Committees—and not the Appropriations Committees — investigate the Veterinary Directive, from a legal point of view insofar as it may abrogate Congressional authority; but more important, from the health point of view. This investigation could not be complete, of course, without the free and candid testimony of the Surgeons General. From all that can be learned, the Surgeons General were not asked to brief Secretary Wilson regarding the activities of the Veterinary Corps and their importance to the health of our Armed Forces. "Call the Surgeons General," we suggest; then it will be possible for the Armed Services Committee to evaluate the situation.

ARMY · NAVY · AIR FORCE

THE GAZETTE OF THE LAND SEA AND AIR — SPOKESMAN OF THE SERVICES SINCE 1863

JOURNAL

(ESTABLISHED 1863 AS THE ARMY AND NAVY JOURNAL)

Published Every Saturday by the

Army and Navy Journal, Inc.

1711 Connecticut Avenue Northwest
Washington 9, D. C.

LEROY WHITMAN, *Editor* — D. C. BROWN, *General Manager*

Eastern Adv. Rep.—McClanahan & Co., 295 Madison Ave., New York 17, N. Y. Phone: LEx. 2-1234.

Mid-Western Adv. Rep.—L. B. Hammond, 30 N. LeSalle St., Chicago 2, Ill. Phone: RAn. 6-1843.

Western Adv. Rep.—Chris Dunkle & Assoc., 3257 W. Sixth St., Los Angeles 5, California. Phone: DUn. 7-6149. Also San Francisco 18, 3077 Turk St., EXbrook 2-0377.

Member Audit Bureau of Circulation.

Subscription Rates: To individual members of U. S. Services and their families: One year, $6.50; Two years, $11.50; Six months, $3.50. To civilians and organizations: One year, $8.50; Two years, $14.50; Six months, $4.50. Single copies, 25c. Foreign Postage except APO's and FPO's $1 extra.

"The Army and Navy Journal is established in the interests of no party; it will be controlled by no clique. Its independence will be absolute. Avoiding all personal and political bias, its influence will be directed solely to the inculcation of sound military ideas, and to the elevation of the public service in all its departments."—From Vol. 1, No. 1, Army and Navy Journal, August 29, 1863.

SATURDAY, 9 JUNE 1956

IN THE JOURNAL

10 Years Ago—In voting to extend the draft until 15 May 1947, the Senate this week approved pay increases for all enlisted grades as an inducement toward enlistment in a "volunteer army," but withheld any increase for officers. The Senate voted to continue the draft, exempting fathers.

50 Years Ago—Orders were approved at the War Department this week to carry into effect the organization of a machine gun detachment in each regiment of Infantry and Cavalry, to take effect July 1. The general order providing for this organization, which will entail an increase in the strength of the Army of 945 men, is now in course of preparation in the War Department. Each machine gun detachment will consist of one sergeant, two corporals and eighteen privates, and will be equipped with two Vickers Sons & Maxim automatic machine guns.

90 Years Ago—The President's proclamation, followed, as it has been so quickly, by the arrest of the Fenian leaders, has, doubtless, at last convinced the warlike Celts of the utter hopelessness of their movement against Canada. It is clear that the Fenians have no possible chance of success unless they are permitted to violate our laws with impunity, and as it is impossible for us to permit that, it is no less charitable to them than honorable in itself that we promptly put a stop to efforts which can only result in useless bloodshed.

READERS' VIEWS

(Letters to the Editor must have author's name and address, but name will be omitted on publication if writer so states. Longer letters may be extracted for publication.)

Volunteer Welfare Work

Editor, THE JOURNAL:

I have read and re-read your article on the Editorial Page of THE JOURNAL dated 28 April 1956, entitled "Volunteer Welfare Work" and I could not refrain from forwarding my sincere "thank you."

I have served as chairman of the office of volunteers in the Western Area Command since 11 August 1955 and in addition, have taken the training and orientation required by the American Red Cross to serve as a Staff Aide and a Gray Lady.

We believe we have the largest volunteer set-up in Europe and are justly proud of the stride we have made and the work being done in so short a time. The hours served by our volunteer administrative staff, staff aides and Gray Ladies runs into many thousands each year—the Junior Red Cross program is carried on in our schools in an endeavor to make the children community minded in their "home away from home." We hope that from their contacts with German children will spring friendships which will not only be lasting but which will continue to spread. These are our citizens of tomorrow.

I am sure if the volunteer work done by the women and children (we have no males in our ranks of volunteers here) in our area alone was to be weighed it would by far out-weigh the petty tales of frivolous conduct of a few in our overseas areas. These "returning visitors and newspaper columnists" should remember that we read newspapers from home and well realize that all of the misconduct of American people is not committed by personnel of the services and their families in foreign countries but on the contrary, we stand, hand in hand, devotedly serving where needs exist in our community and for the purpose of representing our country to the best of our ability.

On behalf of my volunteer staff and many devoted workers, we are thankful for the privilege of representing the American Red Cross in our area in the capacity of volunteers and again—our thanks to you for your kind words in our behalf.

Sincerely,
MRS. MARK N. RISHE.

Hq. 7812 AU Engr Sect
APO 227 U S Army
New York, N Y

Assails Augmentation Plan

Editor, THE JOURNAL:

I read with interest the "victorious" press releases which flaunt and herald the news of the proposed officer augmentation of the Army. The basic lineal rank personnel policies of the Army have been generally weak. It now appears as though the denizens of the five-square house have uncovered the most unlikely solution of all—i.e., reduce the hump (carefully placed there by previous personnel experts) by inserting a new crew of "constructive-crediteers." Of course, this latest move should be no surprise to those who have followed the Army's apparently curious penchant and almost religious fervor for mediocrity.

In spite of the great danger of the Army being reduced in size, scope, and stature, the Army still persists in positively equating rank to age. (This merely legislates and encourages mediocrity.) This augmentation, if implemented, is another firm step in a long series to penalize continually the officer who decided on a military career early in life and then did something about it.

I rather strongly suspect that the best interests of national defense will not be served by integrating several thousand field grade officers in a comparatively high rank. We have a goodly quantity of captains and majors with 10 or more years active service who are capable of moving up to command battalion or occupy higher staff positions.

In times of uncertainty and stress like the present, the nation, and especially the Army, needs the highest quality personnel.

Puzzled

Board Names 726 For RA Lt. Colonel

The Army has released (Circular 624-61) the names of 724 Regular majors selected for permanent promotion to lieutenant colonel.

The zone of consideration included approximately 752 officers, meaning there were about 26 pass-overs.

The junior man on the list is John E. Mitchell.

Here are the selections in alphabetical order, with the sequence number for each officer indicated:

270 Aboosh, N D
69 Ackert, Thos W
139 Adams, Wm L, jr
383 Albert, Geo E
191 Albert, Jack F
348 Albert, Joseph L
650 Allen, A W, jr
194 Allen, Ben E
536 Allen, R W, jr
45 Alley, John A, jr
152 Allwine, F N
327 Ambron, Tyrus R
106 Anderson, L E
212 Angster, Robt C
182 Archer, N R
370 Armstrong, E B
16 Arnold, Bryan C
117 Arnold, Thos St J
397 Arthur, Frank M
186 Attaway, Elmer J
11 Auerbach, Alvin B
293 Austin, Wallace
303 Ax, Clarence F
230 Ayres, L T, jr
244 Bachelor, D M
259 Bailey, Harle G, jr
162 Ball, Arthur C
584 Bane, John C
695 Barber, Homer G
5 Barkman, Wm E
682 Barnett, Wm H
195 Barrell, Richard
394 Bartholet, John C
433 Bartow, Chas P
401 Bary, Robt S
32 Bauer, Elmer H
109 Baumgartner, Jno W
142 Beardsley, F M
90 Bearss, Ernest H
275 Beattie, F F, jr
522 Beckedorff, L L
581 Beere, Donald C
78 Beeson, Jno J, 3d
279 Belon, Ralph G
148 Benjamin, Roy F
196 Be Piat, James A
63 Bieri, Geo A
606 Billups, Jas S, jr
460 Bird, Robt J
430 Black, Daniel N
295 Black, Geo W
457 Blair, Jno H, 3d
208 Blocker, Jack S
60 Blue, Daniel L
404 Bogardus, A L
206 Bogart, Frank A
648 Boles, John K, jr
291 Booth, Cornell D
305 Boswell, Chas B
256 Bowers, Wm S
599 Bowie, Richard T
52 Bowman, H M, jr
403 Boy, Pierre D
579 Boye, F W, jr
234 Boyer, Jack W
708 Boylan, Vincent L
18 Boyle, Joseph E
613 Boyle, Wm J
261 Boyles, Saml J
517 Bradley, Wm T
442 Brady, Stuart F
250 Brannon, John M
135 Briggs, Merritt W
520 Brinker, W E
213 Brinkerhoff, W A
649 Bristol, M C C, jr
703 Brockman, E F
141 Brown, John P
94 Brown, Paul J
446 Brown, Richard K
266 Brown, S D
590 Brownfield, A R, jr
374 Bruehl, Paul E
300 Bruni, Albert V
398 Bruns, Stockton D
705 Buechner, C A, jr
121 Burk, Walter J
273 Burnett, D H
85 Burr, Wesley H
493 Bush, Sterling C
391 Butts, Robt E
9 Byrd, Wm H, jr
552 Byrne, John D
187 Calvert, Chas W
529 Camp, Robt H
104 Campbell, Chas H
79 Campbell, Chas S
282 Campbell, Chas T
136 Campbell, Jno, jr
379 Canon, Jack Y
509 Cantrell, Jas L
68 Capers, Thos S, jr
205 Carlisle, Gerald
173 Carnes, Hughes A
468 Carter, Geo W, jr
61 Carter, Sam
677 Carvey, Jas B
367 Case, Chas C, jr
474 Casey, Chas W
523 Cassidy, Robt F
71 Casto, Carl S
86 Caulder, Bruce B
285 Cella, Andrew
357 Chamblin, F A
713 Chapla, Benj C
215 Chapman, Oren D
609 Chapman, W C
410 Cheek, Andrew R
490 Christianson, C V
330 Clark, James P
4 Clark, Sam J
193 Claypool, Chas B
560 Cleverly, R deF
698 Clifford, Paul T
623 Clough, Casper, jr
486 Clowes, Geo C
501 Coates, Chas E, jr
611 Cochran, Jas M
589 Coffey, Joseph I
17 Cole, Geo R
640 Coleman, Robt M
385 Colley, Martin H
525 Collins, Jas L, jr
712 Collins, K W
41 Commerford, L, jr
15 Compton, Thos C
420 Cone, Sidney L
257 Conley, Chas D
559 Conner, H L, jr
211 Convery, Wm J
144 Cook, Jas S, jr
91 Cookson, Geo M
651 Cooperider, H V
3 Corgan, F H
475 Cosgrove, S D
111 Cowan, Kay K
573 Coyne, Chris C
307 Cramer, F M
510 Crandall, Riel S
337 Crawford, A H, jr
553 Crawford, H M
625 Crawford, Thos M
292 Croft, Lucian C
272 Cromwell, S M
315 Crouch, R L, jr
458 Crowell, A W
178 Currier, Don O
494 Dameron, E C
58 Daniel, Roy E, jr
545 Dannemiller, E M
131 Daugherty, F
402 Davidson, H E, jr
620 Davidson, P B, jr
662 Davis, John N
658 Davis, Thos W, 3d
20 Davis, Walter W
655 Davison, M S
31 Davitt, Jas H
503 Dawley, Jay P
226 D'Elosua, R F
38 Deshon, Geo E
663 Dickerson, Jno O
551 Dietz, Carroll W
717 Dillard, David S
128 Dix, Jewett A
172 Dixon, Jobie J
557 Dobson, John W
70 Dodge, Roy T
7 Doering, Sam F
539 Dolle, Walter C
624 Dolvin, W G
133 Donald, H P
321 Donaldson, Jno H, jr
114 Donlon, Jas D, jr
254 Dooley, Thos
323 Dowd, Maxim J
443 Drake, Leland R
252 Drake, Wm D
271 Drazen, Leonard
214 Drouillard, E G
487 Dudley, Edw F
130 Dueker, Fred E
505 Duke, Chas M
190 Dunlap, Nicholas
480 Durgin, C F
495 Dziuban, S W
447 Eckland, K E
219 Eckstein, Paul A
400 Edgerton, Eric R
124 Edwards, Edw G
237 Edwards, I A
113 Ehrhardt, C P
455 Etka, Dale L

RA Selections

The following have been selected for Regular Army promotions:

Lieutenant Colonel, Chaplain

Ames, Kenneth L
Anderson, Wilber K
Chapdelaine, Albert J
Heuer, Herman H
Hundley, Maury, jr
Jungfer, R W, jr
Kendall, Rex S
Knight, Lonnie W
Lock, Gregory J
Marsh, Arthur H
Murphy, Charles J
Rhea, John I
Schliesser, L G H
Sparks, John W

Lieutenant Colonel, WAC

Elliott, Robin
Lyons, Catherine J
Miller, Edna R
Ochoa, Lois W
Rutledge, Elizabeth A

Major, Chaplain

Hutchins, Gordon, jr

Major, WAC

Bouton, Irma V
Brister, Jane G
Grant, Patricia E
Gray, Dorothy
Hoisington, E P
Martin, Ethel M
Mashidlausky, A A
Metzger, Hope
Price, Lenore M
Robinson, Delia D
Root, Barbara E
Trulock, Sue B
Yoniack, Frances M

537 Evans, B S, jr
231 Evans, John T
527 Ewell, Julian J
42 Fair, Felder L
346 Fargo, Lynn D
510 Farrell, Norman
646 Farris, Stephen C
284 Feliz, James E
105 Fishkin, Leon J
268 Fives, Paul E
146 Flint, Chas W
690 Florance, C W, jr
299 Flynn, Stanley F
680 Forrest, Frank G
456 Fox, Elmer W, jr
188 Francis, H S
674 Fredericks, C G
465 Frederickson, E C
228 Fromer, Paul S
467 Fry, Clayton T
21 Fuller, Carl W
19 Funchess, L E
519 Gallagher, Edw J
276 Galt, Edw A
484 Garvey, Dale M
578 Geary, Edw M
356 George, Robt D
594 George, Wm C
92 Gerber, Fred E
56 Gerety, John S
570 Gibbons, Ulrich G
298 Gibbs, Chas H
426 Gierlak, M P
556 Gilbert, Vernon G
667 Gilchrist, M F, jr
26 Giles, T H, jr
232 Gillespie, John J
36 Glade, Kenneth
684 Glenn, Ned W
375 Gnau, Wm D
198 Goetz, John B M
289 Golden, Barney
496 Goodpaster, A J, jr
595 Goodwin, David B
51 Gorski, Andrew G
439 Grace, Wm Van N
199 Graff, Laverne W
154 Graham, R O, jr
338 Graham, T A, jr
675 Grant, Walter H
224 Gray, Millard G
720 Green, Jas D
476 Greening, O L
265 Greer, Harry A
112 Gregg, Francis H
316 Guenther, E T
377 Guerdrum, T J
328 Haberer, W J, jr
82 Haberstroh, H L
614 Hackett, Chas J
535 Haffa, Robt P
722 Hale, Wm H
670 Hall, DeWitt N
582 Hanchin, Ralph J
399 Hand, Robt D
415 Hanks, Joseph E
339 Hanson, E F
222 Harding, S L
203 Haskins, Geo D
450 Hassett, Burrell C
308 Hatchell, H C
81 Hawksworth, F
413 Hayes, John J
235 Haynes, C W
378 Healton, Curtis E
310 Heiser, Jos M, jr
380 Hennessey, Jas T
603 Henry, Wm J
473 Hickman, M D
99 Hicks, Paul S
628 Higgins, W M, jr
607 Hill, Robt J, jr
451 Hillis, Wm T
554 Hinternhoff, W A
247 Hixson, Nathan H
251 Hoard, M A, jr
283 Hodges, Carroll B
280 Hogan, Julian L
166 Hollerbach, E J
384 Hollis, Chas H
352 Holmes, Wm W
436 Holt, Arthur E
592 Holt, Frank T
318 Holtz, Werner
233 Hooker, H C
492 Hoppenstein, I
396 Hoskins, H D, jr
6 Houlson, Keith H
129 Houser, Harold H
612 Hudgins, Seth F
418 Huff, Hotenel J
431 Hughes, Wm McC
661 Hull, Donald F
577 Hull, Keith M
381 Huppert, G H, jr
221 Hustead, C L, jr
355 Huston, Fred R
322 Hutson, R K
417 Innes, Wm H
48 Jackson, John H
444 Jackson, R J, jr
246 Jacobs, Stanley E
163 Jameson, Roy A
567 Janowski, R A
204 Jarrold, Milton
341 Jefferds, Jerome S
416 Jeffrey, Paul R
331 Jenkins, Park T
210 Johnson, Jas E
319 Johnson, Jas M
604 Johnson, John G
179 Johnson, John P
569 Johnson, S R
200 Johnson, W R
96 Jones, D W, jr
429 Jones, Gordon C
593 Jordan, Ralph E
27 Judson, Wm J
491 Juskalian, Geo
664 Kail, Saml G
287 Katin, Joseph G
98 Keefe, James H
568 Keller, Jas H
197 Kellett, Donald T
477 Kellner, Fred W
376 Kelly, H L, jr
723 Kelly, John J
407 Kennedy, J C
617 Kerwin, W T, jr
116 Ketcham, E P, jr
161 Kiely, John J, jr
122 Kingman, Dan C
630 Kinnard, Harry W O jr
160 Kinney, Oliver G
654 Kirby, Lee M
500 Kirby-Smith, E
207 Klein, Phillip I
440 Kling, Carl V
437 Knight, Darce R
164 Koch, Otto R, jr
88 Koerner, R C, jr
2 Kooken, Willis E
57 Koreman, Edw H
295 Kostanski, H S
694 Kouns, Chas W
432 Kreighbaum, E C
574 Krisman, M J
462 Kronke, C J, jr
304 Kulp, John C, jr
497 Kunzig, L A, jr
534 Kurth, Edw H
714 Kurtz, Josiah S
89 Lain, Dalton W
463 Lake, Gerald A
481 La Mee, Wm S, 3d
679 Lampert, L L, jr
571 Lane, B G, jr
296 Lane, Douglas H
676 Larsen, Stanley R
665 Lasché, Ernest P
170 Lavell, Robt G
217 Lavoie, Leon F
260 Law, Wm
67 Lawrance, J S, jr
267 Lawrence, Chas E
46 Leckie, Wm E
715 Lee, Levin L
189 Leighton, R E
576 Lennhoff, C D T
632 Lentz, Carl, 2d
697 Lerette, Earle L
306 Lerner, Gerald P
132 Lesneski, S V
64 Levin, Edward
249 Levine, Lester H

A Doctor Is Grateful For Pay But Cites Combat Arms' Need

THE JOURNAL has received the following communication from Col. John R. Hall, MC, USA, who resides at 606 Taylor Run Parkway, Alexandria, Va. This letter presents a new slant on the matter of the pay increase recently voted for physicians and dentists of the Armed Forces.

Editor, THE JOURNAL:

THE Congress has passed and the President signed into law a monetary incentive bill specifically designed to attract and hold physicians to the services. As a medical officer, I am grateful for this personal pay raise. Although not equal, my pay now compares more favorably with that of my civilian contemporaries. However, I do not believe that the basic problem of the Armed Forces has been considered. Due to a critical shortage of easily recognized high skill personnel, namely physicians and dentists, a single facet of that problem has been scrutinized and corrective action taken.

Not so easily recognized because of their greater numbers, and perhaps because of less obvious demand for them in the civilian economy, are other skilled personnel of the military establishment. I refer to the officers, warrant officers, and professional enlisted ranks of the combat arms and services. These people are the hard core of our defense. They must be good. These men and women are highly skilled in some essential aspect of our complex society. While applied in a military community, these same skills are at a premium in the civilian economy. We are losing superior people from the Armed Services in alarming numbers every day. This is not good for the nation.

I work in the field of industrial or occupational medicine. Many of my contacts are with industrial physicians from civil life. They are well paid and often highly placed in the hierarchy of their companies. But they are not paid on a scale in excess of the executive and technical people who run the company and lead the development and fabrication of its end products. Such a situation could not be acceptable. Yet we have it in the Armed Services.

I think it proper and realistic for the Department of Defense to point out to the legislative and executive branches of our Government that we have an unreal situation; that the highly skilled personnel of the combatant arms and supporting services are essential to this nation; that we must parallel civilian corporate practices in order not to continue losing our best in the competitive market of free enterprise which we so jealously guard. While a physician may lance a boil and provide other local treatment, he examines the patient thoroughly, seeks out basic underlying causative factors, and institutes appropriate therapy. So must our Government go beyond the local treatment of obvious focal points of difficulty in our defense machine.

Sincerely yours,
JOHN R. HALL, JR.
COLONEL, MEDICAL CORPS
UNITED STATES ARMY

343 Liakos, Elias F
602 Lilly, Roger M
115 Linvill, Robt R
314 Livermore, F S
274 Lluy, Jorge J
317 Long, Floyd K
44 Long, H S, jr
710 Looney, Jack R
253 Lyke, Jas P
120 Lyle, C B, jr
466 Lyle, James B
262 MacDonough, J E
97 Macken, John J
638 Mancuso, S J
586 Marlin, R B
110 Marsden, H H, jr
127 Marshall, D N
434 Martens, H W
157 Martin, L A
518 Martin, Sidney T
445 Martin, Talbert I
526 Maslowski, L C
508 Matheson, D M
696 Matter, Robt A
610 Maxwell, J B, 2d
660 McCaffrey, Wm J
618 McChristian, J A
716 McClellan, H W
345 McClure, Myron
502 McCollam, A E
633 McConnell, E T
656 McConnell, Wm J
93 McCool, Edw J
707 McCrorey, J L, jr
324 McCutchen, Geo
499 McCutchen, W R
13 McElroy, Virgil M
601 McFerren, Carl D
365 McKenzie, W B
699 McMahon, Robt E
74 McMillin, Dan S
362 McWilliams, J K
647 Medinnis, C L P
507 Medusky, John W
575 Megica, Martin G
718 Meyer, John H
706 Mial, John P
240 Michaels, Chas E
12 Milburn, Wm R
631 Mildren, Frank T
704 Miller, C L, 2d
645 Miller, Donald B
530 Minahan, D J, jr
248 Mist, Ellis H
309 Mitchell, Arlo W
724 Mitchell, Jno E, jr
174 Mitchell, L D
449 Mize, Paul H
150 Montgomery, B O
351 Moore, Robt E
373 Mosheim, Emil L
395 Motter, John C
344 Mouchet, Wm D
461 Mounsey, Glen A
555 Mount, Chas M, jr
685 Moushegian, R
532 Muir, Jas I, jr
642 Mulcahy, P D
452 Mullen, John M
181 Mullinix, Jos B
264 Munro, Perry A
55 Murch, Gordon E
22 Murphy, Wm D
236 Murr, Arnold P
702 Murray, H L, jr
24 Murray, Robt M
550 Myers, Harry M
255 Myers, Wm M
564 Nanney, David Y
145 Napier, Jack P
366 Naudts, Morris J
485 Nelson, Lloyd S
50 Nelson, Wm H, jr
389 Nestlerode, H E, jr
657 Newcomb, F D
585 Newcomer, F K, jr
425 Niccolls, Robt S
629 Nolan, D A, jr
53 Noland, Marion B
167 Norling, Ralph L
563 Norris, Jack K
390 Oakley, Saml H
8 Oberst, Donald A
302 O'Brien, F W
671 Odom, Herbert R
441 O'Farrell, H R
361 O'Hara, Lewis B
693 Olson, John E
25 Olson, Roy I
360 Osborne, R J C
241 Osborne, Wm L
75 Ostrom, H N
184 Outlaw, Fredk B
177 Owen, H M, jr
77 Owens, Owen W
30 Pachomski, John
369 Paden, Bill W
601 Page, Robt W, jr
72 Palik, Ted J
243 Palsrok, John
388 Papa, Anthony E
514 Paraska, Nicholas
387 Pardue, N C
201 Parker, H C
721 Parsons, C J, jr
382 Patterson, Wm G
686 Patterson, Wm H
349 Paul, T T, jr
521 Pavick, John J
340 Payne, Leslie M
421 Peacock, Earl G
423 Pence, James L
701 Pennell, Robt
102 Perry, Edwin A
278 Perry, Fred E
371 Pershall, Wm R
358 Pertl, Martin C
313 Peters, Clifton A
29 Peterson, K J
49 Pflanz, L W, jr
225 Phillips, Royal E
608 Pickett, Geo E
363 Pierre, Geo H, jr
435 Pille, Roy F
511 Ploger, Robt R
635 Poinier, Arthur D
678 Preston, Wm M
392 Price, David B
588 Price, Wm H, jr
137 Pridgen, Claude L
448 Queenin, Hugh F
689 Rager, Edw E
258 Rankin, Alex J
227 Rankin, John A
544 Ray, John
297 Reagan, Bruce W
419 Redman, C L, jr
572 Reed, Arthur W
359 Reese, Arthur W
543 Reeves, Joseph R
288 Register, W F, jr
709 Reilly, Wm R
333 Reynolds, M J
192 Reynolds, N G
100 Rice, John A
512 Richardson, J D
34 Richmond, J B
347 Riggs, Dan E
688 Rippert, Jacob K
598 Roberts, Jas F
159 Robideaux, R J
580 Robinette, A L
156 Roder, Chas C
47 Roe, Theodore W
666 Rogers, Jas LeR
546 Rollins, Albert F
185 Rolph, Herbert F
281 Ronan, Chas E
700 Roosa, Jas A
171 Rose, Ralph E
10 Routledge, R C
540 Royce, Philip M
393 Rundquist, Eric A
311 Rutledge, Hugh M
84 Ryneska, Jos F
151 Saffold, Eugene
644 St Clair, H B
364 Salada, Reuben N
239 Sandell, Bertil B
202 Sapp, John D
329 Saxe, Robt K
637 Schellman, R H
62 Schiltz, Howard F
471 Schmidt, H A
386 Scholl, Wm P, jr
408 Schoonover, Jas F
541 Schrader, J R, jr
711 Schroeder, E W
683 Schwenk, Jas T L
290 Scott, Emmett G
326 Scott, John B
692 Scott, Kenneth L
123 Scott, Lionel E
223 Scott, Robt S
561 Scroggs, John P
422 Seaburn, E T
596 Seaver, Philip R
479 Seekins, Earl I
245 Seifert, R A
672 Serrem, Edw M
548 Shanley, Thos J B
180 Sharp, Hobert W
183 Sharpe, Harold H
605 Shepard, C L, jr
566 Shepherd, Jas M
528 Showalter, W E
621 Shultz, Vester M
616 Simon, Lincoln A
627 Simpson, D M
488 Sinclair, L M
472 Skillman, Chas S
263 Slad, Harry A
66 Slimp, Jack B
103 Slover, Robt H
101 Small, Arthur C
412 Smith, Byron S
687 Smith, Chas B
23 Smith, David C, jr
659 Smith, Edw P
372 Smith, F J, jr
636 Smith, Harry T
218 Smith, Jas W
652 Smith, Matthew C
409 Smith, Richard S
28 Smith, Woods B
470 Solomon, Edw M
169 Sory, Carl G
428 Specht, Jas T, jr
119 Spiedel, R C, jr
668 Spragins, Robt B
301 Stahler, Chas L
83 Staley, M R
350 Stanford, Wm A
138 Staver, Robt LeR
483 Steckla, Paul R
80 Stegall, Oscar, jr
140 Stoddard, A W
153 Stotlar, Wm G
524 Studer, Robt W
277 Sullivan, Robt E
1 Sullivan, Wm B
155 Sutton, Alex G, jr
438 Swett, Daniel H
482 Taranto, S F
558 Taylor, L N, jr
14 Taylor, Robt R, jr
176 Teaboldt, C R
669 Teeters, B G
320 Tenhagen, Carl B
565 Thomason, Joel F
335 Thompson, R M
332 Thrasher, W A
353 Tomlin, J W, jr
619 Trahan, E A
175 Trimble, Aaron U
719 Troiano, C A

—Continued on page 29

memo

PRESSURE WILL BE BROUGHT on SecDef Wilson to put into effect belatedly a key recommendation (made in April 1953) by the Rockefeller Commission, whose report was the foundation for the Eisenhower Administration reorganization of the defense Department. The Commission urged that the Joint Strategic Survey Committee of the JCS be greatly strengthened by use of outstanding civilian scientists; it said "consideration should also be given to utilizing on this Committee from time to time the experience of some of our outstanding retired officers." THE ROCKEFELLER COMMISSION ASSERTED that major recommendations made by the JSSC "should be promptly transmitted" by the JCS to the SecDef, and said there may be times when the SecDef would want to confer directly with the Committee. MEETING AT THE PENTAGON with Mr. Wilson late last month, Rockefeller Commission members energetically questioned the Pentagon's failure to implement the proposals concerning the Strategic Survey Committee. In view of the recent outbreak of Service rivalry stories, it can be reported that some Commission members, who heretofore have remained quiet, now are considering a renewed effort to win endorsement for the high-level planning group. SOME MEMBERS CONTEND that the JCS has blocked the adoption of the JSSC plan for fear of the power such a group would have in Defense Department and National Security Council planning.

ARMY SEC'Y. BRUCKER has been leading an Army-wide effort to give greater recognition to career civilian employees. A result of this program is the appointment of Dr. Edward G. Witting, formerly Chief Scientist of the Army Signal Corps, to be Deputy Director of R&D. He was a major in WWII.

INTERSERVICE TRANSFER LEGISLATION could well be the first major step toward closer unification, but there's not much chance of any action this year. The Pentagon has been seeking authority for such transfers for several years, asked again this year. CONGRESS HOWEVER has taken no action. There's a probability that current talk about a Single Service will heighten interest in this measure after the elections.

WATCH FOR MORE OFFICIALS to use the phrase "United States Armed Forces Team", employed by JCS Chairman Radford in his USNA graduation address. "Cherish your pride in your own chosen arm of Service," he told the young officers, "but acquire a complete understanding of the character and contribution of the other arms."

THE LABOR DEPT. HAS RULED that survivors of deceased Reserve warrant officers are entitled to the same benefits under the Federal Employees' Compensation Act as provided for Reserve officers and EM. Heretofore, families of Reserve W.O.'s had been denied these payments. FEW PEOPLE REALIZE that the Labor Dept. is responsible for administering some survivor benefit payments to military families. These payments, the Administration has noted, are considerably in excess of benefits provided for Regulars of equal rank.

A NEW MISSION has begun at Kelly AFB, Tex., with the arrival of the first B-52 for overhaul and modernization. The bomber has been in use in test programs conducted by the Air Proving Ground at Eglin AFB, Fla.

—2—

A DSM AWARD likely will be made to Lt. Gen. Hubert R. Harmon, USAF-Ret., when he concludes his service as first Superintendent of the USAF Academy—probably next month. He will be succeeded by Maj. Gen. James E. Briggs, USAF, who has been Assistant Deputy CofS for Operations at USAF Headquarters. GENERAL HARMON, a 1915 USMA Classmate of President Eisenhower, has been undergoing treatment at Walter Reed Army Hospital, Washington, D. C. General Briggs will continue in two-star rank in his new post; President Eisenhower has decided that all three Academy Superintendents should be two-star officers.

THE AIR FORCE CAPTURED 8 out of the first 25 graduates of the '56 USMA class, including the No. 1 man, 2d Lt. Robert A. Stewart. The No. 2 graduate chose the Signal Corps and the Artillery was the choice of No. 3. That reflects the growing importance of electronics and missiles. The first Engineer appointment went to the No. 7 man in the class. AT THE NAVAL ACADEMY, the first Air Force appointment was not made until the No. 9 graduate.

INCREASED USE OF HELICOPTERS for air-sea rescue work (The Journal 2 June) will make available a number of crash boats for recreational purposes. The Air Force conducted a survey which showed that 'copters rescued 19 per cent of air crews involved in accidents over water, compared to 3 per cent by crash boats, though there were 10 times as many crash boats as helicopters.

THE ARMY HAS A SHORTAGE of a number of officers in critical technical specialist fields and will make some calls to active duty on a voluntary basis. Among the specialists needed are atomic weapons assembly officers and surface-to-air missile unit commanders. Circular 135-18 tells of the need also for certain officers who are not critical technical specialists, such as lieutenants, captains and majors of Armor; lieutenants of Artillery, Infantry, Chemical Corps and Transportation Corps; and lieutenants and captains in the Corps of Engineers, MSC, Ordnance, and Signal Corps.

FROZEN BONELESS TURKEY is being developed for Armed Services use. Work is being done at the QM Food and Container Institute in Chicago, commanded by Col. John D. Peterman, USA.

GEN. TWINING CAN BE BRIEFED in part for his forthcoming trip to Russia by his immediate subordinate, General Thomas D. White. The USAF Vice CofS was Assistant Military Attache to Russia from 1934-1935, following duty in Peking, China.

FIRST PHOTOGRAPHS LAST YEAR of the Flying Platform developed by Hiller Helicopters of Palo Alto, Calif., showed a "U.S. Navy" identification in large letters. This was because the Flying Platform, though intended for the Army, was contracted for by the Office of Naval Research. CONTRACTS FOR THE PROJECT continue to be let by the Navy, but it's interesting to note that a new company brochure with a picture of the flying platform erases the "U.S. Navy" marker and substitutes instead "U.S. Army."

Your Staff

U. S. ARMY ORDERS

Wilber M. Brucker—Secretary of the Army
Charles C. Finucane—Under Secretary of the Army
Hugh M. Hilton, II—Assistant Secretary (Manpower & Reserve Forces)
George H. Roderick—Assistant Secretary (Civil-Military Affairs)
Frank H. Higgins—Assistant Secretary (Logistics)
Chester R. Davis—Assistant Secretary (Financial Management)
William H. Martin—Director, Research and Development
General Maxwell D. Taylor—Chief of Staff

GENERAL OFFICERS—

Bowman, **Maj Gen** Frank O, is retired upon appl:fr Ft Leonard Wood, Mo.
Murphy, **Maj Gen** John B, Wash, DC, to Hq CONARC (7100) Ft Monroe, Va.
Gilmore, **Maj Gen** William N, is rel fr 4th Armd Div, Ft Hood, and asg to Hq III Corps, Ft Hood, Tex.
Stephens, **Maj Gen** Richard W, USAREUR, to Army Council of Review Boards, OSA, (8519) Wash, DC.

INFANTRY—

Grenelle, **Col** Edwin W, Ft Devens, Mass, to Ind ROTC Gp (5103) South Bend Ind, w/sta Notre Dame Univ, South Bend.
Bruni, **Lt Col** Albert V, Ft Dix, NJ, to OTIG (3539) Wash, DC.
Lyle, **Lt Col** John R, Ft McPherson, Ga, to Hq Base Com (8450) Sandia Base, Albuquerque, N Mex.
Elliott, **Lt Col** Dale T, Wash, DC, to USA Gp JAMMAT, Ankara, Turkey.
Chandler, **Maj** Carl F, Ft McPherson, Ga, to Wyo ROTC Instr Gp (5113) Cheyenne, w/sta Univ of Wyo, Laramie.
Rosoff, **Maj** Martin, Ft McPherson, Ga, to Conn ROTC Instr Gp (1123) Hartford, w/sta Univ of Conn, Storrs.
Hooker, **Maj** John C, jr (MI) Ft Holabird, Md, to Hq Second Army, Ft Meade, Md.
Friedman, **Maj** Charles E, Ft Riley, Kans, to Mass A Res ADGRU (1122) Boston, Mass, w/sta New Bedford, Mass.
Daddow, **Maj** Elwood G, Ft Riley, Kans, to Wyo A Res ADGRU (5113) Cheyenne.
Kelly, **Capt** Paul T, Ft Leonard Wood, Mo, to USARAL.
Healey, **Capt** William R, Ft Benning, Ga, to ARMA Tng Det, Wash, DC.
Drath, **Capt** Wilfred H, Ft Monroe, Va, to Ga ROTC Instr Gp (3340) Atlanta Ga, w/sta Ga Institute of Technology, Atlanta.
Valla, **Capt** Lawrence, Ft Dix, NJ, to Stu Det Trans Sch, Ft Eustis, Va.
Adkins, **Capt** Walter R, jr, University, Ala, to 2d Inf Div, Ft Lewis, Wash.
Adams, **Capt** Franklin P, Ft Bragg, NC, to Iowa ROTC Instr Gp (5104) Des Moines, w/sta Council Bluffs High Sch, Council Bluffs, Iowa.
Lucia, **Capt** Arthur R, Ft Dix, NJ, to Conn ROTC Instr Gp (1123) Hartford, w/sta Univ of Conn, Storrs.
Vedell, **Capt** Howard L, Ft Knox, Ky, to Ill ROTC Instr Gp (5102) Chicago, w/sta Joliet Township High School, Joliet, Ill.
Carlson, **Capt** Carsten D, Ft Riley, Kans, to So Calif A Res ADGRU (6513) Ft MacArthur, w/sta Los Angeles.
Crough, **Capt** James A, Ft Riley, Kans, to Calif A Res ADGRU (6513) Presidio of San Francisco w/sta San Jose, Calif.
Tozer, **Capt** Edward J, Ft Riley, Kans, to W Va A Res ADGRU (2305-1) Charleston WVa, w/sta Morgantown, WVa.
Wimmer, **Capt** William K, Ft Riley, Kans, to Calif A Res ADGRU (6513) Presidio of San Francisco, w/sta Vallejo, Calif.
Evans, **1st Lt** Gerald C, Ft Lewis, Wash, to Officer Stu Co (8579) Ft Holabird, Md.

To White Sands Pr Gr (9393) Las Cruces, N Mex

From Ft Rucker, Ala:
Huntley, **1st Lt** D L Leavitt, **2d Lt** R H

To Hq Fourth Army (4000) Ft Sam Houston, w/sta Fourth Army Avn Sch Det, Edward Gary AFB, San Marcos, Tex

Shores, **1st Lt** Charles V, jr, Ft Bliss, Tex.
Lewis, **Capt** Donald J, Ft Benning, Ga.
Keebaugh, **1st Lt** Jerry R, Ft Bragg, NC.
Payne, **1st Lt** Walter L, Ft Lewis, Wash.
McGowan, **1st Lt** Eugene, Ft Rucker, Ala.
Mullinnix, **1st Lt** William F, Ft Rucker, Ala.

To 4th Armd Div, Ft Hood, Tex

From Ft Hood, Tex:
Guthrie, **1st Lt** J B Stutts, **1st Lt** B W
Hawkins, **1st Lt** J B

To 82d Abn Div, Ft Bragg, NC

Blum, **Capt** William, jr, University Park, Pa.
Pullum, **Capt** William C, Baltimore, Md.
From Ft Rucker, Ala:
Boggs, **1st Lt** J C Dean, **2d Lt** E R

To 1st Inf Div, Ft Riley, Kans

From Ft Rucker, Ala:
Davis, **1st Lt** R W, jr Ledgerwood, **2d Lt** William E
Carney, **2d Lt** J L
Feore, **2d Lt** P L, jr

To 5th Inf Div, Ft Ord, Calif

From Ft Rucker, Ala:
Dew, **1st Lt** C R Robinson, **1st Lt** Alfred H, jr
Moorer, **1st Lt** J D, jr
Broman, **2d Lt** R W

To 3d Inf Div, Ft Benning, Ga

From Ft Rucker, Ala:
Blose, **1st Lt** B V Cook, **2d Lt** D S
Hamner, **1st Lt** R H Pergerson, **2d Lt** B S

To Officer Stu Co (3461) Ft Rucker, Ala

Vaught, **Capt** James B, Atlanta, Ga.
Tapo, **1st Lt** Clifton T, jr, Ft Lewis, Wash.
Beauchamp, **2d Lt** Edward W, Ft Polk, La.
Hammock, **1st Lt** Delbert J, Ft Riley, Kans.
Moran, **1st Lt** John F, jr, Ft Holabird, Md.
Newkirk, **1st Lt** Eddie H, Ft Lewis, Wash.
From Ft Ord, Calif:
Gehrmann, **1st Lt** F G Craig, **1st Lt** F W
Bonstetter, **1st Lt** William E Pitts, **1st Lt** R N
Smith, **1st Lt** W H

To Officer Stu Co (3461) Ft Rucker, Ala

From Ft Benning, Ga:
Adams, **2d Lt** W T Burnette, **2d Lt** C D
Goetcheus, **2d Lt** J R Stratton, **2d Lt** J R
Diaz-Estrella, **2d Lt** F Chambers, **2d Lt** W H
Henry, **2d Lt** J D Hulse, **2d Lt** J E
Hudson, **2d Lt** Roy L Mann, **2d Lt** S L
Nave, **2d Lt** Billy J Pond, **2d Lt** J R
Allen, **2d Lt** H G Schwem, **2d Lt** M W
Benton, **2d Lt** W B, jr Anderson, **2d Lt** E F
From Ft Jackson, SC:
Frownfelter, **1st Lt** James O Harron, **1st Lt** D J
Wash, **1st Lt** W B
Gonzales, **1st Lt** R V
From Ft Chaffee, Ark:
Hubbard, **2d Lt** C J Kessler, **2d Lt** T M
Stout, **2d Lt** A N
From Ft Hood, Tex:
Creson, **Capt** R F Guillette, **2d Lt** R L
From Ft Bragg, NC:
Smith, **Capt** W K G Dickens, **Capt** R E
Pate, **1st Lt** R I Guettler, **1st Lt** G C
Adams, **2d Lt** R N Clark, **2d Lt** David

To Southern European TF, Verona, Italy

Mitchem, **1st Lt** James A, Ft Ord, Calif.
Renaud, **Capt** Roger J, Ft Knox, Ky.

To Hq and Hq Co ASA, Far East (8621) Tokyo, Japan

From Ft Benning, Ga:
Calvert, **2d Lt** William F (AS)
Skinner, **2d Lt** William L (AS)

DEPARTMENT OF DEFENSE

The Hon. Dwight D. Eisenhower, Commander in Chief of the Armed Forces

Military Liaison Officer—Col. Andrew J. Goodpaster
Military Aide—Col. Robert L. Schulz, USA
Naval Aide—Comdr. Edward L. Beach, USN
Air Force Aide—Lt. Col. Wm. G. Draper USAF

Secretary of Defense—Charles E. Wilson

Deputy Secretary of Defense—Reuben Robertson

Assistant Secretaries of Defense:

W. J. McNeil (Comptroller)
Carter Lane Burgess (Manpower, Personnel and Reserve)
Gordon Gray (International Security)
Thomas P. Pike (Supply & Logistics)
Clifford C. Furnas (Research & Development)
Frank D. Newbury (Applications Engineering)
Floyd S. Bryant (Properties & Installations)
Dr. Frank B. Berry (Health & Medical)
Robert T. Ross (Legislative & Public Affairs)
General Counsel—Mansfield D. Sprague
Chairman of the Joint Chiefs of Staff—Admiral Arthur Radford, USN

To Korea

Smith, **Col** Russell B, Ft Dix, NJ.
Griffith, **Col** Dexter K, Ft Carson, Colo.
O'Brien, **Col** Robert A, jr, Chester, Pa.
Pauley, **Col** John L, jr, Jefferson City, Mo.
Borcheller, **Capt** Karl H, Coral Gables, Fla.

To Germany

Cannon, **Capt** Frank D, Ft Knox, Ky.
Linton, **Maj** Walter L, Tallahassee, Fla.
Smith, **Capt** Floyd R, Ft Ord, Calif.
Duncan, **Col** George T, Ft McPherson, Ga.

To USARPAC

Fischle, **Capt** Edward K, Kearny, NJ.
Manos, **Capt** Anthony J, Ft Ord, Calif.
Pierce, **Capt** Paul F, Fargo, NDak.
Lavelle, **Capt** James L, Ft Dix, NJ.
Cason, **Capt** Francis L, Oakland, Calif.
Lassila, **Capt** Clarion A, Louisville, Ky.
Hasal, **Capt** Diogenes B, Ft Sill, Okla.
Klein, **Capt** John M, Ft Benning, Ga.
Turqueza, **Capt** Arsenio A, Ft Ord, Calif.
Wilson, **Capt** Louis C, Ft Ord, Calif.

ARMOR—

Renwanz, **Col** Rowland H, Ft Hood, Tex, to Mont A Res ADGRU (6512) Ft Missoula, Mont.
McAlister, **Lt Col** Reneau S, Trenton, NJ, to USATC Armor (2018) Ft Knox, Ky.
Honeman, **Maj** Donald E, Ft Meade, Md, to Hq Southern European TF, Verona, Italy.
Mangum, **Maj** William F, Ft Meade, to Fla ROTC Instr Gp (3350) Jacksonville, w/sta Fla Southern College, Lakeland, Fla.
Samsey, **Capt** Philip B, Ft Ord, Calif, to Stu Det the Armor Sch, Ft Knox, Ky.
Floyd, **2d Lt** John D, Ft Rucker, Ala, to 4th Armd Div, Ft Hood, Tex.
Lippert, **2d Lt** Gerald D, sr, Ft Rucker, Ala, to Armd Cmbt TC (6019) CP Irwin, Calif.

To 11th Armd Cav Regt, Ft Knox, Ky

Voegeli, **Lt Col** Francis E, West Point, NY.
Andrews, **Lt Col** Robert P, Aberdeen Pr Gr, Md.

To 101st Abn Div, Ft Campbell, Ky

From Ft Rucker, Ala:
Ayers, **1st Lt** R O
Bindrup, **1st Lt** L W
Pedrick, **2d Lt** E S
Stone, **2d Lt** R R
Portera, **1st Lt** J O

To USARPAC

From Ft Lewis, Wash:
O'Dea, **Capt** R, jr
Dickey, **1st Lt** W W

ARTILLERY—

Bailey, **Col** Edward A, Ft Polk, La, to ARWC (2112-2) Carlisle Bks, Pa.
Skinrood, **Col** Norman A, Ft Lawton, Wash, to TACO, Wash, DC.
Rorick, **Maj** Shirley M, Ft Riley, Kans, to SC A Res ADGRU (3330) Columbia SC, w/sta Greenville, SC.
Waugh, **Maj** Edgar S, Westminster, Md to 752d AAA Bn Grizzly Peak, Berkeley, Calif.
Trubey, **Maj** Raymond C, Ft Benning, Ga, to Mich A Res ADGRU (5106) Detroit, Mich.
Trigg, **Maj** Robert E, Wash, DC, to Calif NGUS ADGRU (6513) Presidio of San Francisco, w/sta Stockton, Calif.
Acheson, **Maj** George J, Ft Sill, Okla, to Conn NGUS ADGRU (1123) Hartford, Conn, w/sta Norwalk, Conn.
Powers, **Maj** Edgar N, Paris, France, to Hq Northern Area Sta Com, (7811) Frankfurt, Germany.

—Continued on next page

MUTUAL INVESTMENT FUNDS

Quotations as of June 5, 1956

	BID	ASKED
Affiliated Fund	$ 6.09	$ 6.59
Atomic Development	14.20	15.49
Boston Fund	16.39	17.72
Broad Street Invest.	22.52	24.35
Bullock Fund	12.70	13.92
Canada General 1954	12.42	13.42
Canadian Fund	19.20	20.77
Chemical Fund	17.03	18.42
Commonwealth Invest.	9.38	10.20
Dividend Shares	2.79	3.06
Eaton & Howard Balanced	22.08	23.21
Eaton & Howard Stock	20.31	21.71
Fidelity Fund	14.74	15.94
Fundamental Investors	16.21	17.76
Gas Industries Fund	13.96	15.26
Incorporated Investors	9.56	10.34
Investment Trust of Boston	10.13	11.07
Massachusetts Investors Trust	34.13	36.90
Massachusetts Investors Growth	10.55	11.41
Nation-Wide Balanced	19.70	21.32
National Investors	9.77	10.56
National Securities Stock	8.44	9.22
National Securities Growth	6.07	6.63
Pioneer Fund	13.58	14.56
Putnam Fund	12.77	13.88
Television-Electronics Fund	11.57	12.62
Texas Fund	8.24	9.01
Wellington Fund	13.57	14.79

Furnished weekly by:
BROWN, MADEIRA & COMPANY
Specializing in Mutual Investment Funds
ONE WALL STREET
NEW YORK 5, NEW YORK

HOW TO GET INVESTMENT FACTS
about Mutual Funds

I am interested in investing through the Mutual Fund method and would like to start a personal investment program in one or more Mutual Funds.

Please send me detailed information on a Mutual Fund which (within market risk limits) seeks the objective best defined by: (Check one)

☐ CONSERVATIVE TYPE—Capital conservation, modest income.

☐ MIDDLE-OF-THE-ROAD-TYPE—Emphasis on current income.

☐ AGGRESSIVE TYPE—Emphasis on possible growth of capital with current income secondary.

I understand that full information will be sent to me at no cost or obligation when I mail this advertisement, and that this information is to guide you. Achieving objective is not assured.

BROWN, MADEIRA & Co.
Specializing in Mutual Investment Funds
One Wall Street, New York 5, N. Y.

Name .....
Address .....
.....

tell your friends about

harry's

LOW PRICES

Our LARGE PURCHASING POWER in many instances enables us to buy DIRECT from well known distillers at home and abroad and effect tremendous SAVINGS FOR YOU!

BECAUSE there is no "FAIR TRADE" in D.C. it is legal for HARRY'S to sell merchandise at COST plus a very small mark up.

FREE PARKING LOT next to store. FAST DELIVERY AND SPECIAL PACKING FOR VISITING PERSONNEL.

WHEN IN WASHINGTON — VISIT HARRY'S

Exclusive Distributors of:

GRIERSON'S NO. 1 SCOTCH 86°
100% Imported Scotch Whiskies
HARRY'S "OLD DARBY" 86°
Kentucky Straight Bourbon Whiskey 6 yrs. old
HARRY'S "21 Brands" 86°
Kentucky Straight Bourbon Whiskey 6 yrs. old
HARRY'S "KENTUCKY POST" 86°
Genuine Sour Mash Bourbon 6 yrs. old

store hours
WEEKDAYS — 1000-2100
SATURDAY — 1000-2400
harry's
LIQUOR STORE
509 7th ST. S. W., WASHINGTON, D. C.
TELEPHONE ME. 8-5080
FREE DELIVERY IN D. C

Army Orders

From Preceding page—

Burger, **Maj** Lawrence J, Cp Hanford, Wash, to Ind A Res ADGRU (5103) Ft Benjamin Harrison, Ind.
Angel, Maj Fred O, Des Moines, Iowa, to Bd No 1 CONARC Ft Sill, Okla.
Michels, Maj Oliver A, Ft Lawton, Wash, to Mich A Res ADGRU (5106) Detroit, Mich.
Knapp, Maj Kenneth J, Ft Niagara, NY, to N Mex NGUS ADGRU (4308) Santa Fe, w/sta Roswell, N Mex.
Rudder, Capt Paul L, Ft Rucker, Ala, to Hq Fourth Army (4000) Ft Sam Houston, w/ sta Gary AFB, San Marcos, Tex.
Perfect, **Capt** Burns I, Ft Hood, Tex, to Stu Det Trans Sch, Ft Eustis, Va.
Fletcher, Capt Robert A, Ft Lawton, Wash, to Miss ROTC Instr Gp (3379) Jackson, Miss, w/sta Miss State College, State College, Miss.
Allan, 1st Lt, James R, Ft Rucker, Ala, to 52d FA Gp, Ft Sill, Okla.
Johnson, **2d Lt** Robert L, Ft Rucker, Ala, to 101st Abn Div, Ft Campbell, Ky.
Leisz, 2d Lt Stuart J, Ft Rucker, Ala, to 274 FA Bn, Ft Lewis, Wash.
Schmale, **2d Lt** William O, Ft Sill, Okla, to USA TC(FA) Ft Chaffee, Ark.
Vaughn, 2d Lt Arthur R, Ft Sill, Okla, to USA TC(FA) Ft Chaffee, Ark.
Maughan, 2d Lt Roy H, Ft Polk, La, to Officer Stu Co (8579) t Holabird, Md.

From Ft Bliss, Tex, to Station Indicated

Watts, 2d Lt Walter W, 518th AAA Bn, Cp Hanford, Wash.
Robinson, 2d Lt Gale W, 501st AAA Bn, Cp Hanford, Wash.
Ruprecht, 2d Lt Alan J, 548th AAA Bn, Loring AFB, Maine.
Gratwick, 2d Lt Roger W, 49th AAA Bn, Skokie, Ill.
Herman, 2d Lt James W, 519th AAA Bn, Cp Hanford, Wash.
Newlin, 2d Lt William V P, 531st AAA Bn, Ellsworth AFB, S Dak.
Paulson, 2d Lt Billy J, 18th AAA Bn, Detroit, Mich.

To 5th Inf Div, Ft Ord, Calif

Wiles, 2d Lt James M, Ft Bliss, Tex.
Sutton, 1st Lt Harold F, Ft Rucker, Ala.
Saunders, 2d Lt Joe W, Ft Rucker, Ala.

To The AAA RTC (4052) Ft Bliss, Tex

Cooper, **1st Lt** Robert G, Ft Rucker, Ala.
From Ft Sill, Okla:
Hickisch, **2d Lt** C W
Meyer, **2d Lt** C E
Ondarza, **2d Lt** F, jr
Vander Vlucht, **2d Lt** R E

To 76th FA Bn, Ft Devens, Mass

Johnson, **1st Lt** Dave M, Ft Rucker, Ala.
Lust, **1st Lt** Robert A, Ft Rucker, Ala.
Palmer, **2d Lt** David A, Ft Sill, Okla.

To 82d Abn Div, Ft Bragg, NC

From Ft Sill, Okla:
Johnson, **2d Lt** J H, jr
Keech, **2d Lt** G R

To 1st Inf Div, Ft Riley, Kans

From Ft Sill, Okla:
Carstens, **2d Lt** K P
Logan, **2d Lt** W A
Manders, **2d Lt** R M
Mathews, **2d Lt,** J G
Overmyer, **2d Lt** M E

To 3d Inf Div, Ft Benning, Ga

Adams, **2d Lt** H L, jr
Hanson, **2d Lt** G
Mark, **2d Lt** J C

To Stu Det the AA and GM Sch, Ft Bliss, Tex

Cothern, **1st Lt** Paul D, Ft Riley, Kans
Rojas, **1st Lt** Pablo, Ft Sheridan, Ill
Scott, **1st Lt** James A, jr, Norfolk, Va.

To USAFFE

Hill, **2d Lt** Edward P, Ft Rucker, Ala.
From Ft Sill, Okla:
Satterfield, **2d Lt** Jewel W, Ft Rucker, Ala.

To Korea

Cloore, **Lt Col** Harold A, Ft Lawton, Wash.
From Ft Rucker, Ala:
Guthrie, **2d Lt** R E
Hill, **2d Lt** R J

To Germany

Joseph, **Capt** Edwin M, Ft Hancock, NJ.
Kelley, **Capt** Paul A, Wash, DC.
Lynch, **Capt** James E, jr, Ft Belvoir, Va.
Herris, **Capt** William W, Carson City, Nev.
Hooper, **Capt** Garner J, Ft Bliss, Tex.
Weddell, **1st Lt** Donald G, Skokie, Ill.
DePass, **Capt** Maurice M, Talladega, Ala.
McChesney, **1st Lt** James D, Ft Bliss, Tex.
Pissott, **1st Lt** Robert A, Ft Knox, Ky.
Arnold, **Capt** Joe M, Ft Hood, Tex.

To USARPAC

From Ft Bliss, Tex:
Crowe, **2d Lt** G R
Venier, **2d Lt** L J
Shackelford, **2d Lt** Lawrence F

To USARAL

Turner, **Maj** Earl A, Ft Sheridan, Ill.
Vroom, **Maj** Lawrence M, Albany, NY.

CORPS OF ENGINEERS—

Lt Gen Samuel D Sturgis, C of E

Brown, **Col** Roland C, Rome Italy, to North Cen Div (9606), Chicago.
Boykin, **Lt Col** James H, Ft McPherson, Ga, to South Pacific Div (9809) San Francisco.
Gray, **Lt Col** Victor C, Ft Belvoir, Va, to 809th Engr Avn Bn (USARPAC) Guam, Marianas.
Geery, **Lt Col** Billy B, Wash, DC, to Army Rd Ln Gp (8671) Frankfurt, Germany.
Anderson, **Capt** John L, Golden, Colo, to USAFFE (Korea).
Peyton, **Capt** Tom L, jr, Goosebay, Labrador, to Sta Com, (5025) Ft Leavenworth, Kans.
McCoy, **1st Lt** Frank D, Ft Hood, Tex, to USARPAC.
Holzmann, **2d Lt** Frank D, Ft Belvoir, Va, to 35th Engr Gp (Cons) Ft Hood, Tex.
Monti, **2d Lt** John L, jr, Ft Belvoir, Va, to 39th Engr Bn (Combt) (Army) Ft Riley, Kans.

To 845th Engr Avn Bn, Ft Polk, La.

From Ft Belvoir, Va:
Kelly, **2d Lt** G A, jr
Adams, **2d Lt** Joe B

To 806th Engr Avn Bn, Ft Rucker, Ala

From Ft Belvoir, Va:
Brehm, **2d Lt** G W
Carrier, **2d Lt** R M
Karegeannes, **2d Lt** John G
Ragan, **2d Lt** J M

To Officer Stu Co, (3461) Ft Rucker, Ala

Allen, **1st Lt** Lee W, Ft Campbell, Ky.
Chatari, **1st Lt** Paul, Ft Leonard Wood, Mo.
Cunha, **1st Lt** Frederick R, Ft Winfield Scott, Calif.
Hoffman, **1st Lt** Harry C, III, Ft Riley, Kans.
Elwell, **1st Lt** Ronald S, Ft Devens, Mass.
Gwin, **1st Lt** Charles C, Ft Benning, Ga.
Johnson, **1st Lt** David L, Ft Leonard Wood, Mo.
Miesionczek, **1st Lt** Edward F, Ft Benning, Ga.
Murphy, **1st Lt** William F, jr, Ft Campbell, Ky.
Miller, **2d Lt** Charles L, Prince, WVa.
Pearce, **2d Lt** Marcellus M, Ft Benning, Ga.
From Ft Belvoir, Va:
Christiansen, **2d Lt** George F
Petersen, **1st Lt** G L
McKnight, **2d Lt** C K
Forsyth, **2d Lt** R F

To France

Montague, **1st Lt** Thomas W, Ft Bragg, NC.
Hammond, **1st Lt** Prentice F, Ft Belvoir, Va.
Spears, **1st Lt** Robert L, Ft Knox, Ky.

To Germany

Rabogliatti, **Capt** Alfred J, San Francisco, Calif.
Ehrmann, **Capt** Charles H, Ft Rucker, Ala.
Fauber, **Maj** Earl B, Ft Belvoir, Va.
Harper, **1st Lt** Robert H, Ft Campbell, Ky.
Marvin, **1st Lt** William R, Ft Hood, Tex.
Meade, **Capt** Terrence S, Ft Belvoir, Va.
Hundertmark, **Capt** Henry, Fond du Lac, Wis.
Nagata, **1st Lt** Sadao, Ft Benning, Ga.

To USARAL

Shelton, **Maj** George L, Ft Sheridan, Ill.
Cleary, **1st Lt** Arthur C, Ft Belvoir, Va.

SIGNAL CORPS—

Maj Gen James D O'Connell, C Sig O

Fronk, **Lt Col** John M, Ft Huachuca, Ariz, to Alaska Comm System (9427) Seattle, Wash.
Richardson, **Capt** Francis C, Monterey, Calif, to Sig Tech Intel Team (9459) Zama, Honshu, Japan.
Girard, **Capt** Maurice P, jr, Ft Bragg, NC, to Germany.
Lichtenstein, **1st Lt** David L, Ft Monmouth, NJ, to Southern European TF, Verona, Italy.
Noyes, **2d Lt** Burton I, Ft Huachuca, Ariz, to Hq (9400) Ft Monmouth, NJ.

ADJUTANT GENERAL'S CORPS—

Maj Gen John A Klein, TAG

Davis, **Lt Col** Leo W, New Orleans, La, to Sta Com (4009) Ft Polk, La.
Hess, **Lt Col** Bule, Ft McPherson, Ga, to USARAL.
Turley, **Capt** Roscoe W, Albuquerque, NMex, to Hq and Hq Co ASA, Far East (8621) Tokyo, Japan.
Griffin, **Capt** Henry R, Nashville, Tenn, to Hq Allied Land Forces Southeastern Europe, Izmir, Turkey.
Blevins, **Capt** James Y, Kearny, NJ, to Hq Southern European TF, Verona, Italy.
Ling, **Capt** David E, Boston, to Japan.

From Ft Benjamin Harrison, Ind to Station Indicated

Davis, **2d Lt** Ronald L, Det No 2 USA Recruiting Main Sta (6400) Spokane, Wash.
Fadigan, **2d Lt** James F, Hq Det USA Recruiting Main Sta (1202) Army Base, Boston, Mass.
Grant, **2d Lt** Gordon E, Det No 7 USA Recruiting Main Sta (2021) Wilkes-Barre, Pa.
Bannon, **2d Lt** David J, Det No 12, St Louis Recruiting Main Sta (5115) St Louis, Mo.
Beckhoff, **2d Lt** Otto F, Second Army Recruiting Dist (2021) Ft Meade, Md, w/sta Ft Thomas, Ky.
Bushold, **2d Lt** Thomas M, Det No 11 Sioux Falls Recruiting Main Sta (5115) Sioux Falls, SDak.
Van Dyke, **2d Lt** James A, Det USA Recruiting Main Sta (1202) New Haven, Conn.
Murphy, **2d Lt** Raymond, jr, Det USA Recruiting Main Sta (1202) Albany, NY.
Jost, **2d Lt** Jon R, Det No 5 USA Recruiting Main Sta (5115) Lincoln Sch, N, Fargo, NDak.
Hull, **2d Lt** Leonard F, jr, Det No 1 USA Recruiting Main Sta (6400) Seattle, Wash.

QUARTERMASTER CORPS—

Maj Gen Kester L Hasting, QMG

Maxwell, **Col** John W, Wash, DC, to Korea.
Dorsey, **Lt Col** Robert E, San Francisco, to OTQMG, Wash, DC.
Donaldson, **Maj** Lee F, Chicago, to Japan.
Maier, **Maj** John E, Wash, DC, to QM Activities at Cameron Sta (9101) Alexandria, Va.
Brooks, **Capt** Harry W, Ft Sill, to Germany.
Gibbs, **Capt** Howard W, Ft Devens, Mass, to Hq QM RD Comd (9111) QM RD Cen, Natick, Mass.

From Ft Lee, Va, to Station Indicated

Parker, **Capt** Leslie T, 82d Abn Div, Ft Bragg, NC.
Auer, **1st Lt** Charles H, Southern European TF, Verona, Italy.
Passero, **Capt** Vincent V, France.

To Stu Det QM Sch, Ft Lee, Va

Lane, **Capt** Robert P, Albuquerque, NMex.
Green, **Capt** Walter F, Ft Devens, Mass.

FINANCE CORPS—

Maj Gen Harry W Crandall, C of F

Regan **Lt Col** Joseph B, Ft Chaffee, Ark, to WRAMC (9901) Wash, DC.
Belt, **Maj** William G, Wash, DC, to Hq and Hq Co ASA, Far East (8621) Tokyo, Japan.
French, **Capt** Raymond J, Boston, to France.

MEDICAL SERVICES—

Maj Gen Silas B Hays, SG

Medical Corps

Eugelso, **Col** Erling S, Wash, DC, to AH (3420) Ft McPherson, Ga.
Sandifer, **Lt Col** Samuel H, Ft Gordon, Ga, to WRAMC, Wash, DC.
Ashford, **Maj** Alexander W, Wash, DC, to USA Gp JAMMAT, Ankara, Turkey.
Lucas, **Capt** Leo A, Wash, DC, to AH, Cp Wolters, Tex.
Hetz, **Capt** Harry H, New York, NY, to AH (3431) Ft Jackson, SC.
Street, **1st Lt** Herbert S, Denver, to USARPAC.

From Ft Sam Houston, Tex, to Station Indicated

Wright **Lt Col** Burchard E, jr, 4th Fld Hosp, Ft Devens, Mass.
Hubacker, **Capt** Allan S, USA Disp (4119) White Sands Pr Gr, NMex.

Medical Service Corps—

Col Bernard Aabel, Chief

Nations, **Lt Col** Oscar T, Denver, to AH (3444) Ft Stewart, Ga.
Bell, **Capt** Edgar W, Brooklyn , NY, to France.
Fuqua, **Capt** Jack R, Phoenixville, Pa, to BAMC (9940) Ft Sam Houston, Tex.
Adams, **Capt** John K, Miami, Fla, to WRAMC, (9901) Wash, DC.

To Korea

Wengert, **Capt** Robert R, Ft Hamilton, NY.
Thomas, **1st Lt** John K, Ft Sam Houston, Tex.

To Japan

Munson, **Capt** Jack W, Brooklyn, NY.
Walton, **Capt** Bryce C, Wash, DC.
Hughes, **Maj** Robert J, jr, Brooklyn, NY.

To Germany

Huggins, **Maj** Edward J, Ft Lewis, Wash.
Daniels, **Maj** Howard A, Ft Leavenworth, Kans.

Army Medical Specialist Corps—

Col Harriet S Lee, Chief

Leath, **Capt** Mary K, Ft Meade, Md, to Brooke AH (9940) BAMC, Ft Sam Houston, Tex.

Army Nurse Corps—

Col Ines Haynes, Chief

Houck, **Maj** Rose E, San Francisco, Calif, to Madigan AH, (9952) Tacoma, Wash.
Howard, **Capt** Lucille E, Ft Lee, Va, to Stu Det AMSS BAMC, Ft Sam Houston, Tex.
Bagin, **Capt** Isabelle, J, Ft Chaffe, Ark, to Stu Det AMSS BAMC, Ft Sam Houston, Tex.
Hartman, **Capt** Lulu J, Ft Sam Houston, Tex, to Hq Southern European TF, Verona, Italy.
Reed, **2d Lt** Della K, Pittsburgh, Pa, to Fitzsimons AH, (9953) Denver.
Jackson, **2d Lt** Nancy A, Boston, to AH, Ft Sill, Okla (4050).

ORDNANCE CORPS—

Maj Gen E L Cummings, C of Ord

Eubank, **Lt Col** Ernest W, Ft Polk, La, to Ord GM Sch (9352) Redstone Arsenal, Huntsville, Ala.
Featherston, **Lt Col** Walter C, Ft Sam Houston, Tex, to 1st Armd Div, Ft Polk, La.
Kuhns, **Capt** Royal D, Aberdeen Pr Gr, Md, to 258th Ord Bn, Ft Carson, Colo.

CHAPLAINS CORPS—

Maj Gen Patrick J Ryan, C of C

McNair, **Maj** Elisha B, Ft Ord, Calif, to 933d AAA Msl Bn, Ft MacArthur, Calif.

TRANSPORTATION CORPS—

Maj Gen Paul F Yount, C of T

Smith, **Lt Col** Emmet D, Winston-Salem, NC, to USAREUR
Venzke, **Maj** Edgar L, Chicago, to OCOFT, Wash, DC.
Hodges, **Capt** Robert L, Governers Is, NY, to Stu Det Army Lang Sch, Presidio of Monterey, Calif.
Brinkworth **Capt** Ben, Chicago, to Japan.
Peppard, **1st Lt** John J, jr, Ft Rucker, Ala, to Trans Tng Cmd, Ft Eustis, Va.

To Trans Tng Comd (9250) Ft Eustis, Va

Japinga, **Capt** Robert M, Knoxville, Tenn.
Meyer, **Capt** Charles E, Baltimore, Md.
From Ft Rucker, Ala:
Neely, **1st Lt** R D
Brier, **2d Lt** J R
Paxman, **1st Lt** J C
Cavness, **2d Lt** L W
Bill, **2d Lt** G R
Wallace, **2d Lt** M B

MILITARY POLICE CORPS—

Maj Gen William H Maglin, PMG

Shelton, **Lt Col** William A, Ft Polk, La, to Det 9 Armd Svc Police Det (6006) Ft Lewis, Wash.

WOMEN'S ARMY CORPS—

Col Irene O Galloway, Director

Strickland, **Capt** Mary P, Ft Sam Houston, Tex, to France.
Theuer, **1st Lt** Margaret E, Ft Sam Houston, Tex, to Germany.

CHIEF WARRANT OFFICERS—

Redican, **W-2** Thomas F, Ft Hood, Tex, to 4th Trans Comd, Ft Eustis, Va.
Hughes, **W-2** Joseph W, Ft Devens, Mass, to Hq (9400) Ft Monmouth, NJ.
Horning, **W-2** Clyde H, Ft Knox, Ky, to 98th MP Det, Ft Eustis, Va.
Mitchell, **W-2** Guy, Ft Bliss, Tex, to 98th MP Det, Ft Eustis, Va.
Billings, **W-3** Wendell R, Winchester, Va. to Army Elm Hq FEC (7241) Tokyo, Japan.
Meredity, **W-2** Robert L, Ft Ritchie, Md, to Japan.
McGrew, **W-3** Gordon W, Ogden, Utah, to USARAL.
Cunzeman, **W-2** Paul W, Ft Belvoir, Va, to USARPAC.
Poe, **W-2** Richard A, Ft Knox, Ky, to Adv Gp (101st Abn Div), Ft Campbell, Ky.
Page, **W-2** Don E, Ft Stewart, Ga, to Adv Gp (101st Abn Div), Ft Campbell, Ky.
Lund, **W-2** Oscar J, jr, Lexington, Ky, to Adv Gp (101st Abn Div), Ft Campbell, Ky.

To Hq and Hq Co, ASA, Far East (8621) Tokyo, Japan

Roath, **CWO, W-2** Stephen J, Warrenton, Va.
Robirtson, **CWO, W-2,** Petaluma, Calif.

To Germany

Sussky, **CWO, W-2,** Joseph J, Ft Dix, NJ.
Jenne, **CWO, W-2,** Joseph H, Ft Polk, La.

To France

Ottinger, **CWO, W-2,** George W, jr, Ft Gordon, Ga.
Cole, **CWO, W-2,** Carl W, Ft Campbell, Ky.

RETIRED—

Marshall, **Col** Harwood L, Inf; fr Presidio of San Francisco.
Jones, **Lt Col** Ray B, DC, pd (70%) fr MHD Walter Reed AMC, Wash, DC.
De Muth, **Capt** Mary N, ANC, pd (100%) fr MHD Letterman AH, San Francisco.
Doner, **Capt** George C, Inf, pd (100%) fr MHD Walter Reed AMC, Wash, DC.

Retired Upon Application

Stagliano, **Col** Fiorre J, FC; fr Ft Benjamin Harrison, Ind.
Ringler, **Col** Earl L, Inf; fr Ft Dix, NJ.
Roosma, **Col** John S, MPC; fr New York, NY.
Muter, **Col** Frank F, Arty; fr Ft Bliss, Tex.
Murphy, **Col** Earl J, Arty; fr Governors Is, NY.
Barber, **Col** James F, jr, AGC; fr Chicago.
Low, **Col** Harold R, QMC; fr Ft Leavenworth, Kans.
Yeo, **Col** Stewart, Arty; fr 8553d DU, TAGO, Wash, DC.
McDonough, **Col** Robert K, CE; fr Atlanta, Ga.
Long **Lt Col** Lawrence M, QMC; fr Presidio of San Francisco.
Walmer, **Lt Col** Richard, Ord C; fr Ft Hamilton, NY.
Grisham, **Lt Col** Quitman D, QMC; fr Jeffersonville, Ind.
Upton, **Lt Col** Calvin W, SigC; ret in gr of Col; fr Ft Mason, Calif.
Brooks, **Lt Col** Glenn F, QMC.
Winters, **Lt Col** William P, QMC; fr Ft Hamilton, NY.
Allan, **Maj** William D, CE; ret as Lt Col; fr Jacksonville, Fla.
Gilbert, **Maj** Melvin B, Arty; fr Dodge City, Kans.
Adams, **Maj** Albert H, Ord C; ret in gr of Lt Col; fr Ft Stewart, Ga.
Phillpotts, **Maj** Ronald A, Arty; fr Ft Hamilton, NY.
Mazike, **Maj** Walter J, TC; ret as Lt Col; fr Brooklyn, NY.

Goodson, Maj Paul G, TC.
Jewell, Capt Horace J, Sig C; fr Ft Meade, Md.
Kaczorowski, Capt Felix F, Inf; fr Ft Dix, NJ.
Dalzell, Capt James E, Sig C; fr Ft Hamilton, NY.
Pearcy, CWO, W-4 Evans C, Ord C; fr Ft Lewis, Wash.
Brown, CWO, W-4, Edward, Sig C; fr Ft Gordon, Ga.
Sweet, CWO, W-3 Alvan A, jr, Sig C; fr Ft Monmouth, NJ.
Horton, CWO, W-3, Robert L, AGC; fr Ft Leonard Wood, Mo.
Williams, CWO, W-2 Dale V, CE; fr Ft Hamilton, NY.
Schneider, CWO, W-2, Freddie J, AGC; fr Ft Knox, Ky.

OFFICERS TEMP DISAB RET LIST—

Leavitt Col George H, Ord C, pd (30%) fr MHD, Brooke AH, Ft Sam Houston, Tex.
Knox, CWO Walter H, jr, mil records corrected to show temp disab ret (40%) in grade of Maj.

OFFICERS REMOVED FROM TEMP DISAB RET LIST—

Blunck, Capt Conrad F J, MC.
Flanagan, 1st Lt George M, MC.

RESIGNED—

Conde, Maj Richard L, MC.
Bowman, Capt Jerry D, Ord C.
Plummer, Capt John W, DC.
Goodwin, Capt Lillian M, ANC.
Rogers, 1st Lt Robert F, Inf.
Alexander, 1st Lt Richard A, CE.
Dresner, 1st Lt Gerald E, Inf.
Pilgrim, 1st Lt Stanley I, Arty.

PROMOTED IN RA—

To Major

With DR fr 28 May '56:
Duvall, C P, Arty
Lindig, E, jr, MC

To 1st Lieutenant

With DR as indicated:
McCarthy, 1st Lt Rosemary T, ANC, 25 May '56.
Campbell, William J, MSC, 26 May '56.

RA PROMOTIONS CONFIRMED—

To Col

Raff, E D, Inf

To Lt Col

Brown, W J, MC
Eaker, A B, MC
Egger, F C, MSC
Montgomery, A E, MC
Lane, T H, MC
Rutledge, E A, WAC
Stack, A J, MSC
Vita, F J, MC
Zuelzer, W A, MC.

To Maj

Albright, C R, Sig C
Askey, R F, AGC
Bellas, J J, jr, MC
Cooperhouse, J B, Sig C
Craig, J E, Arty
Dale, J W, jr, Arty
Ellis, W H N, TC
Geelan, W R, QMC
Gordon, P O, Inf
Griffin, H E, MC
Hall, R J, MC
Humphrey, C Van-B, TC
Irvin, R W, jr, MC
Isham, W H, MC
Jackson, L M, jr, MC
Jeans, P C, jr, MC
Kadel, E R, jr, Arty
Marrero, J, Cml C
McCormack, B T, WAC
Miller, M J, QMC
Butterworth, C E, jr, MC
Challen, H G, QMC
Mullen, J J, Inf
Nichols, M W, MSC
Olson, A A, Armor
Pezdirtz, J W, Armor
Richert, J H, MC
Russell, R L, jr, CE
Serfas, L S, MC
Sherman, K, QMC
Smith, E W, jr, CE
Steinborg, R J, MC
Stowbridge, R W, Sig C
Swensson, J D, QMC
Tatsch, W D, FC
Tiffany, W J, jr, MC
Tormey, D M, MC
Townshend, C S, jr, CE
Voso, E J, AGC

To CWO, W-4

Hupp, William O, Ord C.

To CWO, W-3

Russell, L C, CE
Scherer, C R, QMC
Wade, J M, Ord C

TEMPORARY PROMOTIONS—

To Lt Colonel

Davis, Lt Col Helen M, AMSC.

To Captain

Trachtenberg, L H, MC
Dudley, R H, MC
Lindsay, E R, MC
Rizza, F A, MC

To 1st Lieutenant

Morris, W L, Inf
Thomas, C S, Inf
Grote, E P, Inf
Onishuk, M W, Inf
Pieper, W F, Inf
Williams, G P, Inf
Nichols, J D, Inf

To CWO, W-2

Scott, Robert W, Arty.

APPOINTED IN RA—

West Point Apts as 2d Lt, w/DR fr 1 June 1956 and Branch Asgmt Indicated

Abell, J L, SigC
Adams, R E, Arty
Allaire, C J, CE
Alward, S A, CE
Amlong, R J, Inf
Anderson, J L, Inf
Andree, R G, Inf
Bacon, R C, Inf
Bagnal, C W, Arty
Bahnsen, J C, jr, Inf
Baker, C H, Inf
Barow, K A, Inf
Barrett, R A, Inf
Bauchspies, J S, Inf
Baxter, W P, Inf
Beal, J E, Inf
Beauchamp, I A, jr, Inf
Beebe, S G, Inf
Benish, A A, jr, Arty
Berry, D T, Inf
Binstein, M P, SigC
Blackwell, J E, Arty
Blewster, J C, Inf
Blunt, R R, CE
Bolin, J P, Arty
Bonnarens, F O, Inf
Bortolutti, A, SigC
Boudreau, A F, Arty
Bowes, T M, Arty
Boylan, S V, Arty
Bradford, Z B, jr, Inf
Brandel, G P, Arty
Bray, J R, jr, Arty
Brinkley, C B, jr, CE
Brown, F J, 3d, Armor
Bullock, V T, Inf
Burcham, J J, Inf
Burns, T A, jr, Inf
Bynell, H B, Arty
Caldwell, E G, SigC
Canby, S L, Inf
Caron, R P, Arty
Carr, E D, Inf
Carraway, J R, Inf
Cavenaugh, M F, Inf
Celeste, R, jr, Inf
Chambers, P G, Arty
Chase, R C, SigC
Chesnauskas, R J, Armor
Childs, J D, 3d, Inf
Christopher, H G, Arty
Clark, J J, Inf
Coats, W L, Inf
Cody, W F, Arty
Comeskey, H A, Arty
Conklin, J R, Inf
Conrad, M J, Inf
Corderman, D M, SigC
Coulter, C, 3d, Inf
Council, C, jr, Inf
Crain, W S, Inf
Cralle, M S, jr, Inf
Crandall, H W, Arty
Cremer, R D, jr, CE
Crews, W F, Arty
Crites, W R, Inf
Croft, C L, Arty
Cross, E E, Inf
Crouter, E T, Inf
Curl, R Lee, CE
Daly, E F, jr, SigC
Danek, R B, Arty
Dantos, E, Inf
Day, F L, Armor
Dayharsh, T J, jr, Inf
DeFrance, R B, Inf
DeLeuil, W R, Inf
Demers, G Z, Inf
DeVoto, W R, CE

—Continued on next page

Coming to **WASHINGTON?**

YOU'RE just five minutes from the Pentagon, when you RENT a two or three bedroom apartment at

AIR CONDITIONED BROOKVILLE

All maintenance included. Luxuriously planned homes for modern living, complete kitchen, 1½ baths. Rentals $102.50 up. Furnished apartments also available on monthly or yearly lease from $175.00 up. Call or write for interesting brochure.

5402 Taney Ave., Alexandria, Va.
Phone King 8-8181

The melody lingers on...

1920—NICOLAI LENIN

"Everywhere we have proletarian armies . . . We are able to organize these into a single detachment, a single force . . . no one will prevent us from accomplishing our task, and this task will be that of leading on to the victory of the world revolution and the establishment of an international proletarian Soviet Republic."

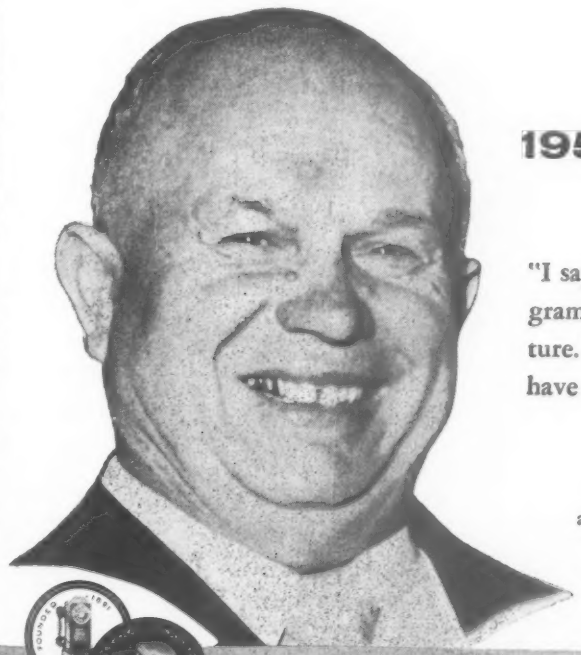

1955—NIKITA KHRUSHCHEV

"I say now we will never go against the programs of Lenin and will follow it in the future. We are not now going to reject what we have created."

Reprints of this series are available upon request.

DUTY HONOR COUNTRY
LABOR BUSINESS GOVERNMENT

The **GRAY** Manufacturing Company, Hartford 1, Conn.
AUDOGRAPH, PHONAUDOGRAPH AND TELEPHONE DICTATION SYSTEMS

GRAY Research & Development Co., Inc.
Specialists in Electronics—Makers of High Fidelity and Television Studio Equipment

U. S. AIR FORCE ORDERS

Donald A. Quarles—Secretary of the Air Force
James H. Douglas, jr.—Under Secretary of the Air Force
Dudley C. Sharp—Assistant Secretary (Materiel)
Lyle S. Garlock—Assistant Secretary (Financial Management)
David S. Smith—Assistant Secretary (Manpower, Personnel & Reserve Forces)
General Nathan F. Twining—Chief of Staff

MAJOR GENERAL

Samford, John A, fr Hq USAF, Office, DCS/O, Wash, DC, fr dy as Dir of Intel; to Hq 6970th Sprt Gp, USAFSS, Wash, DC, for dy w/Natl Security Agency, for dy as V Dir, Natl Security Agency, NLT 1 Jun 56.
Lewis, Millard, Hq USAF, Office, DCS/O, Wash, DC, is rel fr dy as Dep Dir of Intel; eff 1 Jun 56.

BRIGADIER GENERAL

Sirmyer, Edgar A, fr Hq USAFSS, San Antonio, Tex, fr dy as Dep Comdr, USAFSS; to Hq 6920th Security Wg, USAFSS, APO 73, SF, rept NLT 3 Sep 56 for trans to destn.

CORRECTION

Broadhurst, Brig Gen Edwin B, prev orders rel to his rsg fr Fairchild AFB, Wash, to Carswell AFB, Tex, as read "NLT 3 Aug 56" IATR "NLT 15 Sep 56."

COLONEL

Barr, John E, Wash, DC, to dy sta Det 810, Baylor Univ, Waco, Tex, for dy as Prof, Air Science, NLT 10 Sep 56.
Gamel, Jay F, Wash, DC, to Hq AMC, Wright-Patterson AFB, O, NLT 3 Aug 56.
Maughan, Elvin F, New Orleans POE, La, to Hq SBAMA, AMC, Norton AFB, Calif, on or about 1 Aug 56.
Smith, Donovan F, Ent AFB, Colo, to Hq 21st Ftr Bmr Wg, 12th AF, USAF, Europe, APO 247, NY, on or after 1 Jul 56, for trans to destn.
Budd, Hyme A, Wash, DC, to 1002d Insp Gen Gp, Hq Comd, USAF, Norton AFB, Calif, NLT 31 Jul 56.
McCord, George E, Wash, DC, to Hq 58th ADiv (Def), ADC, Wright-Patterson AFB, O, NLT 20 Aug 56.
Lockman, John M, Wash, DC, to Hq Air Photo & Charting Svc, MATS, Orlando AFB, Fla, NLT 23 Jul 56.
Green, Herschel H, Ent AFB, Colo, to Hq 4756th Air Def Gp (Wpns), Moody AFB, Ga, for dy as Comdr, NLT 16 Jul 56.

LT COLONEL

Johns, Willis S, Wash, DC, to 1100th USAFH, Hq Comd, USAF, Bolling AFB, DC, (Pnt).
Berry, Cooley C, Robins AFB, Ga, to Hq, Central Air Materiel Area, Europe, APO 10, NY.
Hunt, Edward H, Wash, DC, to Hq 461st Bomb Wg, Tactical, TAC, Blytheville AFB, Ark.
Lifton, Solomon E, Wash, DC, to Hq AF Sp Weapons Cen, ARDC, Kirtland AFB, NMex.
Gorton, Theodore H, Robins AFB, Ga, to Hq, Air Materiel Frc, Pacific Area, APO 323, SF.
Clifford, Robert R, Griffiss AFB, NY, to Hq Air Comd & Stf Coll, Maxwell AFB, Ala, to attend Cl 57.

MAJOR

Myers, George G, Tinker AFB, Okla, to dy sta Ord Tnk Automotive Cen, Detroit, Mich.
Donohoe, Charles A, Wash, DC, to Hq 552d Air Early Warning & Control Wg, ADC, McClellan AFB, Calif.
Zaniewski, Felix J, Wash, DC, to Hq 6200th AB Wg, FEAF, APO 74, SF.
Nylen, Arthur H, jr, Wash, DC, to Hq ACSC, AU, Maxwell AFB, Ala, to attend Class 57.
Williams, James A, Wash, DC, to Hq CTAF, ATC, Randolph AFB, Tex.
Hart, John T F, jr, Ent AFB, Colo, to Convair Acft Co, Palmdale, Calif.

CAPTAIN

Hunt, Ruth M, Brookley AFB, Ala, to 7244th USAFH, Dhahran, APO 616, NY.
Reslie, William J, Wash, DC, to Hq 3635th CCr Tng Wg, ATC, Stead AFB, Nev.
Fear, Edith A (AFNC), Tinker AFB, Okla, to 6110th USAFH, APO 1054, SF.
Fieldson, Robert J, Tinker AFB, Okla, to 3153d AB Gp, Southern Air Materiel Area, Europe, APO 30, NY.
Stark, Paul M, Wash, DC, to 1100th Pers Process Sq, Hq Comd, USAF, Bolling AFB, DC.
Sexton, William M, jr, Ent AFB, Colo, to Hq 4750th Air Def Wg (Wpns), ADC, Yuma Co Aprt, Ariz.
Dacus, Rector C, Ent AFB, Colo, to Hq 552d AEW&C Wg, Eighth Adiv, (Def), ADC, McClellan AFB, Calif.
Steiger, Johann H, New Orleans, La, to dy sta Charleston AFB, SC, for dy as USAF Air Traffic Coord Officer.

1st LIEUTENANT

Armor, George W, McClellan AFB, Calif, to 7330th Fly Tng Wg, USAFE, APO 208, NY.
Schleusener, Willis J, Ent AFB, Colo, to Hq 1605th AB Wg, MATS, APO 406, NY.
Fraser, Charles E, Wash, DC, to 1100th Pers Process Sq, Hq Comd, USAF, Bolling AFB, DC.

2d LIEUTENANT

Bach, Beverly J (AFNC), Brookley AFB, Ala, to 7520th USAFH, Third AF, APO 125, NY.

CHIEF WARRANT OFFICER

Mercer, W-4 Richard B, Brookley AFB, Ala, to 3550th CCr Tng Wg, (Intcp), ATRC, Moody AFB, Ga.

RETIRED—

LaBarr, Col (LtCol) William, in gr of LtCol & adv to gr of Col; fr Hq 3550th CCr Tng Wg (Intcp), ATC, Moody AFB, Ga.
Packard, Lt Col Walter S, fr 1100th USAFH, Hq Comd, USAF, Bolling AFB, DC.
Wilson, Lt Col Charles F, fr 4199th Recon Tech Sq, SAC, Fairchild AFB, Wash.
Schattel, Maj Walter P, in gr of LtCol, fr 3275th USAFH, ATC, Parks AFB, Calif.
Moyer, Maj Dean, fr Hq Arnold Enr Dev Cen, ARDC, Tullahoma, Tenn.
Jones, Maj Harold L, in gr of LtCol; fr 2267th Pers Process Sq (AF OR), ConAC, Manhattan Beach AF Sta, NY.
Durany, Capt Frank, in gr of Maj, fr Hq ARDC, Baltimore, Md.
Campbell, Capt Robert C, fr 3275th USAFH, ATC, Parks AFB, Calif.
Mardirosian, Capt Armen, fr Det 1, 1141st Med Svc Sq, Hq Comd, USAF, USNH, St Albans, LI, NY.
Turner, CWO-4 William J, fr Hq WADF, ADC, Hamilton AFB, Calif.
Wayland, CWO-3 Wilfred L, fr Det 6, Wea Sq, MATS, George AFB, Calif.
Tracewell, CWO-2 Cleland, fr Hq 2851st AB Wg, AMC, Kelly AFB, Tex.
Shelby, CWO-2 Joe L, in gr of CWO-3, fr Hq 7th Trp CCr Sq (Hv), TAC, Larson AFB, Wash.
Uram, CWO-2 John, fr 7016th Pers Process Sq (Liaison), USAFE, Manhattan Beach AF Sta, NY.

OFFICERS TO TEMP DISAB RET LIST—

Johnson, Maj Norman J, (ChC), fr 1072d Med Svc Sq, Hq Comd, USAF, Walter Reed AMC, Wash, DC.
Harley, 1st Lt Jonee, fr 3275th USAFH, ATC, Parks AFB, Calif.
Anderson, 1st Lt John A, fr 3750th USAFH, ATC, Sheppard AFB, Tex.

RESIGNED—

Perego, Col Frank S.
Fuchs, Lt Col (Maj) Marion J.
Libbert, Lt Col (Maj) John E.
Fleming, Maj John O.
Dennis, Capt David S.
Kimbel, Capt Bruce K.

PERMANENT PROMOTIONS—

To Major

W/DR 23 May 56

Starkey, Earl E
Nowinski, Will M
Blair, Frank S
Stoner, Lyle W
Hutchins, Ralph
Long, Walter W
Nelson, Charles L
Moberly, James A
Bell, Jack A
Plecha, Stanley L
Maxey, Horace H
Zipper, Harry
Yaden, Earl N
Bowers, William R
Smith, Lawrence J
Rees, John W, w/DR 24 May 56.

W/DR 25 May 56

Hammett, Charles E
Harris, Howard L, jr
Bowden, John D, jr
Lewis, Warren R

W/DR 26 May 56

Simpson, Robert H
Stephens, Marvin L
Sorrells, William M
Alexander, Arthur K, w/DR 27 May 56.

W/DR 28 May 56

Parrish, Alexander H
Smith, Clifford E
Skidmore, L J, jr
Bressan, Christopher
Christianson, Lyle C

To Captain

Kessler, Doris M (AFNC), w/DR 23 May 56.

To 1st Lieutenant

Berthelot, Joseph A, w/DR 23 May 56.
Gilbert, John L, w/DR 28 May 56.

To CWO

W/DR 23 May 56

Baldwin, Harry D G, to W-4.
Korte, Robert C, to W-2.

W/DR 24 May 56

Chedester, Bertran, to W-4.
Schwartz, George H, to W-3.
Lafleur, W D, to W-2.

W/DR 25 May 56

Rankin, Alvin H, to W-4.
Allphin, R C, to W-3.
Fiorillo, Joseph A, to W-2.

W/DR 28 May 56

Westbrook, H S, to W-4.
Adams, William E, to W-3.
Swingle, A R, to W-2.

TEMPORARY PROMOTIONS—

To Captain

Weaver, Russell E, jr.

To 1st Lieutenant

Powell, Kenneth M.

REGAF PROMOTIONS CONFIRMED—

To Colonel

Johnsen, Lester J.

—Continued on next page

Army Orders

From Preceding page—

Dewey, A E, CE
DiGennaro, W L, Armor
Diez, E S, Inf
Dozier, J L, Armor
Duncan, R M, Inf
Dunn, J A, Inf
Eastburn, C E, Inf
Easton, R H, CE
Ebert, V E, Armor
Ege, C C, Inf
Eliot, P G, Arty
Ellis, J N, Inf
Esposito, V J, jr, CE
Farmer, W P, Arty
Farris, R G, CE
Fisch, D A, Inf
Fitzgerald, L D, Arty
Flory, R A, Arty
Floyd, R H, jr, Arty
Fogh, F J, Inf
Foss, J W, 2d, Inf
Fox, E, Arty
Fox, E A, Inf
Frank, W C, Arty
Frecka, J C, CE
Frederick, W R, 3d, Armor
French, F J, jr, Inf
Garvey, C J, Inf
Gates, C S, CE
Gleason, J E, Arty
Glenn, C A, Arty
Glock, H G, Armor
Goldberg, G D, Arty
Goodman, R A, SigC
Goodwyn, R T, 3d, SigC
Gorlinski, C C, Inf
Graesser, D C, Armor
Grant, T, Inf
Griffin, T N, jr, Inf
Grinstead, J B, jr, Inf
Griscom, R M, CE
Haley, J P, Inf
Hall, G C, Inf
Hammel, D A, Arty
Hammond, R D, Arty
Hanson, T W, Inf
Haponski, W C, Armor
Harding, T C, jr, Armor
Harris, A M, Inf
Harris, J A, Armor
Hart, R R, Inf
Hattler, C F, Inf
Haydon, J J, Arty
Hayne, P, 3d, Inf
Hermann, C G, SigC
Hewitt, R A, jr, Inf
Holleder, D W, Inf
Holloway, E T, Arty
Holmes, F S, jr, SigC
Hooker, W M, Armor
Horton, D F, Inf
Huff, J H, Armor
Hull, R L, Inf
Hutchison, J L, Inf
Jasper, T C, Inf
Jezior, A M, Inf
Johansen, W R, CE
Johnsen, J L, Armor
Johnson, H W, jr, Armor
Johnson, J C, Inf
Johnston, D J, Inf
Johnston, R R, SigC
Judson, R P, Arty
Kallfelz, J M, CE
Kannapel, G D, Inf
Keating, R J, Inf
Keefe, J W, 2d, Inf
Keinath, W G, jr, Arty
Kem, R S, CE
Keutmann, J A, Inf
Kime, E B, jr, SigC
Kinsloe, R C, jr, Arty
Kirk, J M, Inf
Knowles, K J, Arty
Knudsen, W H, jr, Inf
Kottich, C R, Inf
Lane, J F, SigC
Larr, D R, Arty
Lash, P W, Inf
Lasley, P A, Inf
LeHardy, W M, Inf
Lee, D C, Armor
Lee, G W, jr, Arty
Lemmon, S L, jr, Inf
Levy, N, Arty
Lewis, W M, jr, Inf
Linder, W H, CE
Lindquist, R E, jr, Inf
Lindsey, R H, Inf
Linkenhoger, G N, Arty
Lion, P M, 3d, Arty
Liska, W B, Arty
Little, D C, jr, CE
Liwski, J L, Arty
Loffert, G U, jr, Armor
Lueders, D H, Arty
Lynch, E S, Arty
Lyon, W E, Inf
Mackin, R E, Inf
Malinowski, R C, CE
Martin, E W, jr, Inf
Martin, G J, Armor
Marvin, H A, Arty
Masterson, T J, Arty
Matt, J R, Inf
Matthews, F W, Inf
Mayson, E M, CE
McAniff, T J, Inf
McCahan, W L, Armor
McConnel, M G, Arty
McCreight, R A, Arty
McGinn, J J, Inf
McGrath, M J, Inf
McGuire, H J, Inf
McNulty, J W, CE
McRee, G J, jr, SigC
Mericle, R A, jr, Inf
Merola, P A, Inf
Miles, H B, jr, Inf
Miller, T L, SigC
Mitchell, G W, Arty
Moore, D W, 3d, Inf
Morelli, D R, CE
Morgan, J A, Arty
Muller, W J, jr, Inf
Munsey, J T, Arty
Munson, H W, jr, CE
Muntz, D C, CE
Narus, W E, jr, Arty
Neary, E F, Inf
Nicholson, J W, Inf
Nicholson, R K, Armor
O'Brien, B J, Inf
O'Shei, D M, CE
Oakes, J H, Arty
Ogren, C T, CE
Ortner, A J, Arty
Palmer, D R, Armor
Paradise, J, jr, CE
Parker, C R, Armor
Parker, J R, Inf
Patrick, F Gee, SigC
Pelosi, Silvio, SigC
Pendino, M J, Inf
Peterson, B G, CE
Phillips, G R, Arty
Pierce, R B, CE
Polickoski, J S, Arty
Poole, C E, jr, Armor
Porter, J E, Arty
Quackenbush, R E, jr, Inf
Rajala, P W, Arty
Rall, F A, Inf
Randall, R D, CE
Raymond, H J, Inf
Redhair, R R, Arty
Redline, E H, Arty
Rhodes, E F, Inf
Richards, E T, Inf
Richards, R N, Armor
Richardson, G A, Arty
Rinker, R, Arty
Roberts, S J, III, Inf
Roll, W C, Inf
Root, R A, SigC
Ross, M, jr, Armor
Ross, R A, Inf
Rostine, G W, Armor
Ruffner, E L, CE
Rundgren, I W, jr, Inf
Russell, C R, SigC
Saferstein, T S, Arty
Saint, C P, Inf
Salamone, L C, Inf
Sarkiss, C D, Inf
Saxton, B P, jr, Arty
Scales, D J, Arty
Scholz, J C, Arty
Schoonmaker, M D, Armor
Schrage, W K, jr, Inf
Schuler, B D, Arty
Schwarzkopf, H N, Inf
Scott, C F, III, Inf
Scully, R C, Inf
Sewell, J H, jr, Armor
Shaler, D H, Arty
Shannon, D J, Inf
Sharer, F E, SigC
Shattuck, M C, jr, Inf
Shean, F L, Inf
Shirey, J C, Inf
Sidler, G V, CE
Singletary, C B, Inf
Sirkis, M S, Arty
Sisinyak, M J, CE
Skidmore, H J, jr, CE
Skidmore, W M, 2d, Inf
Sloan, J F, Inf
Smith, D B, jr, Inf
Smith, F L, Armor
Smith, L G, Arty
Smith, S B, CE
Smith, S, Inf
Snavely, C C, 2d, Inf
Snodgrass, J C, Inf
Sorley, L S, 3d, Armor
Southerland, H P, jr, CE
Speiser, R G, jr, Inf
Spires, J W, Inf
St. Louis, R P, Arty
Stanley, J W, Arty
Stapleton, G J, Inf
Stevenson, J H, Inf
Straub, J O, SigC
Strozier, J K, Arty
Stynes, P A, Armor
Suddath, L N, jr, Inf
Sullivan, R P, Arty
Swezey, C F, Arty
Sylvester, R D, Arty
Thompson, G R A, SigC
Thompson, R P, CE
Tinsman, R B, CE
Trefzger, C E, Arty
Tripp, R L, Inf
Tucker, B E, jr, CE
Turner, H B, jr, Arty
Twichell, H, jr, Inf
Uebel, P N, Arty
Updike, E C, Inf
Urbach, W, jr, Arty
Utz, J S, Arty
Valence, E, jr, Inf
Van Dervort, E L, Arty
Vann, P J, Inf
Wagenheim, H M, Inf
Wagner, J F, Arty
Waldeck, J J, jr, Inf
Wall, J F, jr, CE
Wange, L A, Inf
Ward, G W, jr, CE
Washburn, R B, Arty
Weihl, W L, Armor
Weinstein, L H, Inf
Weinstein, S T, Inf
West, A E, jr, Inf
West, M F, Inf
Westcott, W C, 3d, Armor
Wien, G E, SigC
Williams, A N, 3d, Arty
Williams, G C, Inf
Williams, W D, Inf
Williamson, M M, CE
Wilson, E B, Inf
Winkel, P P, jr, Arty
Winter, T C, jr, CE
Withers, G K, jr, CE
Wold, H G, Armor
Woodmansee, J W, jr, Armor
Woods, G J, jr, Inf
Woods, S R, jr, Inf
Wuest, M L, Arty
Wynn, G M, Inf
Yon, E M, jr, Inf
Young, G E W, jr, Arty
Zeigler, M G, CE
Zimmerman, M B, SigC

SEPARATIONS—

Burkett, **Maj** Harold G, Ord C.
Bently, **2d Lt** Alan F, Inf.

BRANCH ASSIGNMENTS—

Coffey, **Capt** Jimmy, Inf, 3d Co 1st Stu Bn, the Sch Brig, Ft Benning, Ga; tr fr Inf to Armor.
Benson, **Capt** Donald J, Inf, 3d Co 1st Stu Bn, the Sch Brig, Ft Benning, Ga; trf fr Inf to Armor.
Sucher, **1st Lt** Edwin C, Inf, Hq Btry 39th FA Bn, Prov; 3d Div Arty, Ft Benning, Ga; trf fr Inf to Arty.
Ross, **Capt** James R, Inf; 2d Co 1st Stu Bn, the Sch Brig, Ft Benning, Ga; trf fr Inf to Sig C.
Scott, **1st Lt** Julien A, jr, Arty, Hq Btry, 168th AAA Bn, Ft Bliss, Tex; trf fr arty to Ord C.

DESIGNATED ARMY AVIATORS—

Travis, **Capt** Leo A, Inf.

Senior Army Aviators:

Thomas, **1st Lt** Charles C, jr, Arty, NG
Brown, **Capt** William R, Inf, NG.

ADVANCED ON RETIRED LIST—

Sweet, **Sgt** John J, jr, adv to Capt.
Dept, **M/Sgt** William J, adv to 1st Lt.
Huhn, **Sfc** August L, adv to 2d Lt.

EM RETIRED AND TRF TO USAR—

Lutz, **M/Sgt** F W
Virden, **M/Sgt** L L
Wade, **M/Sgt** N O
Padilla, **SP2** P
Merrick, **Pfc** W W
Daniel, **SFC** H C
Hessey, **MSP** L B
Kaplan, **M/Sgt** F
Lodl, **M/Sgt** J, jr
Miller, **M/Sgt** P S
Myrant, **M/Sgt** H S
Prather, **M/Sgt** R
Borman, **Sfc** E F
Cox, **SFC** F L
Schmoekel, **Sgt** R A
Palmer, **SP3** P J
Myrtle, **M/Sgt** B C
Turner, **M/Sgt** R A
Snyder, **Sfc** J H
Davis, **SP2** E C
Jones, **SP3** L W
Conner, **M/Sgt** I O
Gifford, **M/Sgt** Bill

ENLISTED MEN RETIRED—

Baxley, **SP3** W C
Cannon, **Pvt** W L
Davis, **Pvt** C W
Miles, **M/Sgt** J R
Hamilton, **Sfc** H A
Rhodes, **SP2** H
Shelton, **SP2** C H
Eisner, **Pvt** O O
Callahan, **Pfc** T J
Johnson, **Pfc** H B
Woerth, **Pfc** G J, jr
Davis, **M/Sgt** E H
Emmons, **Sgt** F R
Smiley, **Cpt** C E
Kaneshiro, **Pvt** H H

EM ON TEMP DISAB RET LIST—

Bogart, **M/Sgt** E E
DeLeon-Huertas, **Sfc** A
Riley, **Sfc** T M
Hollar, **SP2** R G
Wilson, **Sgt** B
Morrissette, **Pfc** L W
Seider, **Pfc** N R
Zelenak **Pfc** G A
Carlson, **Pvt** R E, jr
Dillon, **Sfc** C O
Parker, **Pvt** L V
Burnett, **Sfc** B J
Duimich, **Sgt** F D
Hoots, **SP2** C O
Arnold, **SP3** W E
Collins, **Pfc** M D, jr
Reuther, **Pfc** A V
Coe, **Pvt** V H
Palus, **Sfc** G J
Kieliszewski, **SP2** A L

EM REMOVED FROM TEMP DISAB RET LIST—

Addleman, **Pfc** Alan D, and disch.

USAF Orders

From Preceding page—

HONORABLY DISCHARGED—

Kiefer, Maj (Capt) Margaret M.
Rhoads, Capt William C.
Meyen, CWO-2 Clarence E.
Whittle, WO-1 Charles A.

SEPARATIONS—

Fecher, Capt Con J, jr.
Zeiger, 1st Lt Donald A.
Kearns, 1st Lt Gerard L.

CHANGE OF NAME—

Stolz, Lt Col Frank C, to Frank C Stolz, sr.
Blackmore, Capt Phyllis J, to Phyllis J B Long.
Castellone, 1st Lt Louis J, jr, to Louis J Castellone.
Cortese, 1st Lt Jannie V, to Jannie C Bettis.
Drew, 1st Lt Alene H, to Alene D Vinson.
Haley, 1st Lt Lorraine M, to Lorraine H Hodges.
Hammond, 1st Lt Patricia A, to Patricia H Olin.
Harcum, 1st Lt Joyce L, to Joyce L Dowlin.
Shannon, 1st Lt Margaret C, to Margaret C Kosmerl.
Shipman, 1st Lt Margaret N, to Margaret S Cooper.
Torres-Rodriguez, 1st Lt Carmen R, to Carmen R Johnson.
Dove, 2d Lt Lettie G, to Lettie G Duncan.
Meek, 2d Lt Richard W, to Richard W Meeks.
Carew, Capt Anne C, to Anne C Abell.
Slater, Capt Helen M, to Helen M Cornwell.
Dayhuff, 1st Lt Wanda L, to Wanda L Richardson.
Decker, 1st Lt Margaret E, to Margaret E Destefano.
Harrington, 1st Lt Florence, to Florence H Grantham.
Labella, 1st Lt Donata M, to Donata M Zartman.
O'Kelly, 1st Lt Sheila A, to Sheila A Manoske.
Parker, 1st Lt Patsy A, to Patsy P Kenney.
Farraher, 2d Lt Patricia A, to Patricia F Wilkinson.
Holena, 2d Lt Barbara J, to Barbara J Hamilton.

CORRECTION—

Bradley, Lt Col Theo D, prev orders re his rel fr Wash, DC, to asg Hq 48th Ftr-Bmr Wg, USAFE, APO 119, NY, IATR "to Hq 36th Ftr Day Wg, USAFE, APO 132, NY."
Depel, Paul L, prev order re his temp prom to Maj, IATR "Deuel, Paul L."
Guadioso, Matteo J, prev orders re his temp prom to gr of Maj, IATR "Gaudioso, Matteo J."
Synder, Cedric B, prev orders re his temp prom to Capt, IATR "Snyder, Cedric B."
Hammett, William M, prev orders re his temp prom to Capt, IATR "Hammett, William W."
Grocott, Lillian A, prev orders re her temp prom to Capt, IATR "Snashall, Lillian A G."
Mihlbrauer, Raymond W, prev orders re his temp prom to gr of Capt, IATR "Mihlbauer, Raymond W."
Nicholais, Mario A, prev orders re his apt as 2d Lt in RegAF, IATR "Nicolais, Mario A."

ADVANCED ON RETIRED LIST—

Stubbs, M/Sgt Hall G, jr, to gr of 1st Lt.

AIRMEN TRF TO AFRES & ASG INACT STATUS—

Lee, M/Sgt P A
Merrill, M/Sgt E F
Powell, T/Sgt B A
Laurnities, M/Sgt R V
Brandt, M/Sgt E W

AIRMEN RETIRED—

Demers, S/Sgt W J
Malega, A/2C W
Oliver, A/2C C H
Pugh, A/2C M E
Loughe, S/Sgt C W
Spykes, S/Sgt E D
Wacker, M/Sgt R J
Lawson, T/Sgt K R
Ahern, S/Sgt J E
Brown, S/Sgt H F
Jensen, A/1C R L
Tackett, A/2C R
Taylor, A/2C J
Breedlove, S/Sgt C I
Bowie, A/3C Lanchester, sr, in gr of A/1C.
Hart, A/1C Vernon B, sr, in gr of T/Sgt.

AIRMEN TO TEMP DISAB RET LIST—

McAvaney, S/Sgt D D
Butcher, S/Sgt G W
Pazar, A/2C R A
Gould, A/1C P H
Puhalsky, A/3C L D
Mason, A/B R B

AIRMEN FR TEMP DISAB RET LIST & DISCH—

Banks, A/1C C
Buckingham, A/3C E A
York, A/2C A M, jr
Ratchford, A/1C R W
Kimball, A/Sgt W E

Excellence in Electronics
RAYTHEON
WALTHAM 54, MASSACHUSETTS

U. S. NAVY ORDERS

Charles S. Thomas—Secretary of the Navy
Thomas S. Gates—Under Secretary of the Navy
Garrison Norton—Assistant Secretary of the Navy for Air
Raymond H. Fogler—Assistant Secretary (Material)
William B. Franke—Assistant Secretary (Financial Management)
Albert Pratt—Assistant Secretary (Manpower, Personnel & Reserve Forces)
Admiral Arleigh A. Burke—Chief of Naval Operations

CAPTAINS

Casteel, Byron D (MC), BUMED, to NAVHOSP NATNAVMEDCEN BETHESDA DUINS.
James, Roger A (MC), USS ANTIETAM; to ATOMIC BOMB CAS COM FLDU HIROSHIMA.
Keck, Everett B (MC), DIVSURG FIRSTMARDIV (REINF) FMF; to CRUITNOP WASHDC.
McKaig, William V, CO USS HASSAYAMPA; to CO HEDSUPPACT YOKOSUKA.
Rice, Clifford H (DC), NAVSTA KWEST; to SERVPAC.
Caldwell, Rex S, COMSUBGRU TWO PHILAGRU; to PHILAGRU.
Gillespie, Harold E (MC), NAVMEDSCOL NATNAVMEDCEN BETHESDA DUINS; to NAVDISP WASHDC.
Harrison, William J (DC), NAS KWEST; to XO NAVDENTAL CLINIC GTMO.
Pabst, Avery A (SC), JSTAFF CINCPAC; to OIC NRAO NAVSUPACTS NY BKLYN.
Wallin, Harry N (CEC), BUDOCKS; to CO PWCEN GTMO.
Chapman, James L (MC), ASTDISTMEDOFF MEDRESPROGRAM 13ND; to CRUITNOP LOSA.
Pinney, Frank L, jr, BUORD; to CO USS FREMONT.
Roach, John P, COMSUBGRU ONE NLONGRU; to CHSTAFFOFF NLONGRU.
Streit, Harold A (MC), NAVHOSP BREM; to NAVHOSP OAK.
Watts, Charles R, OSD WASHDC; to OPNAV.
Demetropolis, George ADMINOFF NYNAVSHIPYD; to NAVWARCOL NPT TEMP.
Griggs, Paul C, OPNAV; to BUORD.
Parke, Gerald L (DC), NAVWARCOL NPT DUINS; to MARENAVSHIPYD.

—Continued on next page

SERVING OFFICERS

with BIG dividends

Liberal dividends are served each year to United Services Automobile Association policyholders.

Last year over seven million dollars in dividends were paid to 262,161 policyholders. Stateside officers saved 44% on the usual standard annual automobile insurance rates.

USAA was organized in 1922 to provide automobile insurance at cost to the armed forces officer—a preferred risk group. During these 34 years USAA has grown to become the largest and strongest non-profit automobile insurance company serving active and retired officers, cadets and warrant officers of the U. S. Armed Forces.

USAA is under the direction and management of active and retired officers so the needs of the officer are understood wherever he may serve—in the United States, its possessions and territories; Canada, Cuba, Canal Zone, Japan, certain Pacific bases, the Philippines or Western Continental Europe.

USAA has neither agents nor branch offices for the solicitation of business. To save costs, all selling is by mail. We have claims attorneys and adjusters in all areas of coverage, and claims are promptly settled.

You're safe . . . you're saving — you're sure when you insure with USAA. Just fill in coupon for more information. If you wish immediate coverage, so state.

UNITED SERVICES AUTOMOBILE ASSOCIATION
Charles E. Cheever, Colonel, USA — Retired, General Manager
Dept. 504, USAA Building, 4119 Broadway, San Antonio 9, Texas

☐ Send information on Insurance covering household effects. ☐ Send information on automobile insurance based on following data:

Car Year	Make	Model	Body Type	Pass. Cap.	Serial Number	Motor No.	No. Cyls.

Factory Price	Cost	Purchase Date	New/Used	Current Car License		Name in which car legally registered
				Year	State	

Is the automobile customarily used in the occupational duties of any person except in going to and from the principal place of occupation?____
Is the automobile customarily used in driving to or from work?____
If the automobile is customarily used in driving to or from work, how many road miles is the car driven one way?____
Are any of the operators under 25 owners or principal operators of the automobile?____

How many operators under age 25?____ Age of each:____
Relationship to owner:____
If any of the operators under 25 are owners, or principal operators, of the automobile,
(a) are all such operators married?____
(b) do all such operators have legal custody of a child resident in the household?____

Name____ Rank____ Serial No.____
Military Address____
If car not at above address, give location of car____ 504 ☐ Active duty ☐ Retired ☐ Inactive but retaining commission

Navy Orders

From preceding page—

Parker, Alton E, THE JSTAFF OFC JCS WASHDC; to CO USS TIDEWATER.
Roberts, William L (MC), FORTRP FMFLANT; to FIRSTMARDIV (REINF) FMFPAC CAMPEN.
Rooney, Carl W, STAFF COMCARDIV 15; to COFS AND AIDE COMCARDIV 15.
Schoenweiss, Carl W, STAFF COMANTISUBLANT; to STAFF COMFAIRWGLANT.
Siess, Eugene E (MC), NAVPHIBASE CORONADO; to USS YOSEMITE.
Sionim, Gilven M, STAFF CINCLANTFLT; to COMDESDIV 162.
Sooy, David A, CO NAS DAL; to 15ND.
Goller, John J (MC), NAVDISP NAVDEPT; to CRUITNOP NYK.
Heyward, Alexander S, CO USS LEXINGTON; to COFS AND AIDE COMCARDIV FOUR.
Johnson, Raymond W, NORFOLKNAVSHIPYD; to ASTINDMAN JAX.
Link Everett M, OPNAV; to STAFF COMCARDIV 15.
Moore, Robert R, CO NAVMARCORESTC FOREST PARK; to STAFF COMSERVLANT.
Newman, William A (DC), NAVDENTAL CLINIC PEARL; to COL OF DENTISTRY OHIO STATE UNIV DUINS.
Nichols, John C, STAFF CINCPACFLT; to CO USS TELFAIR.
Payne, Thomas B, THE JSTAFFOFC; to CO USS VALLEY FORGE.
Pridgeon, Charles T (DC), NAVDENTAL CLINIC NGF WASHDC; to THOMAS W EVANS MUSEUM AND DENTAL INSTITUTE SCOL OF DENTISTRY PENN UNIV DUINS.
Roach, John P, COMSUBGRU ONE NLONGRU; to CO USS SHENANDOAH.
Steinmetz, Everett H, COMINRON SEVEN; to STAFF COMINPAC.
Vogel, Joseph (MC), RONMEDOFF SUBRON 10; to NAVMEDSCHLAB NAVSUBASE NLON.
Fielder, Charles W, CO NAAS MONTEREY; to CO NAF MONTEREY.
Ingling, Francis W, COMDESDIV 132; to FLTRAGRU GTMO.
Jackson, Robert W, CO NAAS SANFORD; to CO NAS SANFORD.

COMMANDERS

Bender, William C, NAS PNCLA; to NAAS CORRY FLD PNCLA.
Bliss, George L, jr, HELANTISUBRON FOUR; to CO HELANTISUBRON TWO.
Coletti, Vincent J, jr, NAS PNCLA; to FAIRPHIL.
Cooper, Thomas V, COMSUBGRU TWO TEXGRU; to TEXGRU.
Creed, Donald L, BUSHIPS; to PHIBLANT.
Dillon, Daniel, jr, SERVRON THREE; to NAVRESTRACOM OMAHA.
Esworthy, Walter H, jr, SUBGRU ONE NLONGRU; to NLONGRU.
Gantz, Saxe P, USS SIBONEY; to OPNAV.
Grant, Merle A, SUBGRU ONE NORVAGRU; to NORVAGRU.
Heime, Charles F, jr, DESLANT TEMP; to CO USS GYATT.
Idle, Charles T, jr, FAIRWHIDBEY; to NATECHTC MFS.
Beckman, Edward L (MC), USS INTREPID; to ROYAL NAVMEDSEC INST OF AVMED FARNBOROUGH HANTS.
Clinton, Robert J, CO TACRON 12; to NAAS SAUFLEY FLD PNCLA.
Fink, Chester H, USNAVMIS TO CARACAS VENEZUELA; to BUORD.
Gerber, Ralph I, NAVSHIPLO FRANCE PARIS; to NAVREPFAC NAVSTA SDIEGO.
Henneberger, Josiah B (SC), NAS PORT LYAUTEY; to NAVPUROFC SFRAN.
Knight, Louis F, NROTCU STANFORD UNIV CALIF; to CO HELANTISUBRON EIGHT.
Kronmiller, George H, OFC OF ASTSECNAV (AIR) NAVDEPT; to REP OF BUAER OFC OF ALUSNA LONDON.
Laplante, William J, USS PINE ISLAND; to FAIR WHIDBEY.
Peet, Raymond E, DESLANT TEMP; to CO USS BARTON.
Rand, Arthur G jr (SC), NSD GUAM; to UNIV OF PITTSBURGH DUINS.
Rou, Edward D, jr, INSMAT (PETPRODUCTS) ST NICHOLAS ARUBA; to OFC OF INSMAT DET.
Sims, Marion D, jr (SC), NAS BARPT; to OIC NAVSUPRSCH AND DEVFAC NSD BAYONNE.
Sipe, Harry C, jr, BUAER; to REP OF BUAER OFC OF ALUSNA LONDON.
Sproul, Mary T (MSC), NAVHOSP ST ALBANS LI; to NAVHOSP CHELSEA.
Wagner, Louis B, jr (SC), NAVSTA KODIAK; to NAVORDSUPOFC MECH.
Webster, William S, jr, AIRLANT; to NAVWARSCOL NPT DUINS.
White, Dan B (DC), NAVSTA KWAJALEIN; to NAS KWEST.
Wilcox, Wayne T, jr, AIRLANT TEMP; to MARCORSCOL QUANT DUINS.
Allen, Clifton C, NAVSTA GUAM; to USS CADMUS.
Hilgedick, Winfred C, ONR BROFC BSN; to BUAER.
Knight, Francis S, INDMAN 15ND; to NEL SDIEGO.
Logan, William C, jr, INSMAT HUNTINGTON; to ASTINSMAT HUNTINGTON.
Macklin, Robert D, OPNAV; to CO PATRON 44.
Saldin, Carl N, NAS PNCLA; to AEWMATRON TWO.
Seith, William, NAVSHIPLO NETHERLANDS THE HAGUE; to BSNAVSHIPYD.
Skinner, Walter P, OPNAV; to NAVRESTRACOM OMAHA.
Toohey, William P, PATRON 50; to NAVPHIL.
Johnson, Willis O, NELM; to 1ND.
Kinne, Francis E, NAVWARCOL NPT DUINS; to CO USS DORTCH.
Krantz, William F, TRALANT; to TAC LANGLEY AFB VA.
Lammi, Weikko S, HUTRON ONE; to OFC OF BAR HILLER HCPTR PALO ALTO.
McPhee, Peter R (CHC), NAS CORPC; to NAVSTA GTMO.
Miller, Edward R, STRIKFORSOUTH; to NAVSTA TI SFRAN.
Ogden, Ingram W (DC), NAVADCOM NTC BAIN; to USS TICONDEROGA.
Palmer, James M, COMSUBDIV 42; to STAFF CINCLANTFLT.
Porter, Ross A (SC), NSD YOKOSUKA; to OPNAV.
Rich, Charles W, AFSC NORVA DUINS; to PATRON 26.
Seipt, William E, COMSUBGRU ONE TEXGRU; to TEXGRU.
Siran, John M, SUBGRU ONE FLAGRU; to FLAGRU.
Snider, Alfred C, NAS CORPC; to NAVANTRACOM NAS CORPC.
Wells, George B, SUBGRU ONE FLAGRU; to FLAGRU.
Williams, Pinckney M, SUBGRU FOUR FLAGRU; to FLAGRU.
Zane, Curtis J, CARDIV 18; to CGSC FORT LEAVENWORTH DUINS.
Black, Paul E (MC), MCAS CHERRY PT; to USS VALLEY FORGE.
Brown, Kenneth B, CO USS CASSIN YOUNG; to BUPERS.
Caine, Lawrence B, PATRON 42; to CO Same Sta.
Cousins, Romolo, NAVSTA NRLNS; to USS UNION.
Dunningan, William C (MC), USS WYANDOT; to USS LEYTE.
Ernst, Clayton W (SC), MSTS WASHDC; to MSTSPACAREA.
Gash, Russell W, USS CAMBRIA; to CO USS ANTARES.
Gilmore, Garth D, CO FASHRON 114; to NAF LITCHFIELD PARK.
Haeuser, William H, jr (SC), LBEACHNAVSHIPYD; to BUDOCKS.
Hanson, Robert J, OPNAV; to AIREASTLANT.
Heath, Thomas W, 1502 AIRTRANSWG PACDIV MATS; to NAS NORIS SDIEGO.
Holmes, Jack A, JSTRATPLANSGRU THE JSTAFF OFC JCS WASHDC; to CO UTRON SIX.
Juhnke, Lyle A, FAIRWG SIX; to NAS HUTCHINSON.
Litten, Glen A, ONM NAVDEPT; to INSMAT SEATTLE.
MacLachlan, John R, OFC OF BAR CARE OF REACTION MOTORS INC FORD ROAD DENVILLE; to NAS QUONPT.
McCabe, Thomas E L, FLOGWINGLANT/CONTINENTAL; to OPNAV.
Rou, Edward D, jr, INSMAT (PETPRODS) ST NICHOLAS ARUBA; to ONM NAVDEPT.
Schratz, Paul R, COMSUBDIV 52; to ANTISUBLANT.
Spencer, John C, HEAD DEPT OF NAVSCIENCE NYSTATE MARITIMECOL FORT SCHUYLER; to COMCORTRON FIVE.
Suggs, Emmett C, SUBGRU ONE NYKGRU; to NYKGRU.
Wagner, Henry G (MC), USS VALLEY FORGE; to NAVMEDRSCHINSTITUTE NATNAVMEDCEN BETHESDA.
Zimermann, Richard G, USS ALBANY; to DESLANT TEMP.
Bjornson, Gordon B, USS ORISKANY; to NAVSEC MAAG JAPAN TOKYO.
Cates, Clifton B, jr, NAVWARCOL NPT; to DESLANT TEMP.
Deatherage, Benjamin C, NAB 12ND; to AEWRON 14.
Dowell, James S, JSTAFF USCINCEUR; to NAVWARCOL NPT.
Erwin, James C, AIRTRANSRON FIVE; to OIC AIRTRANSRON FIVE SDIEGO DET.
Hall, Jack S, USNAVPGSCOL MONTEREY; to HATRON THREE.
Hall, Joseph L, FLETC SDIEGO; to FAIRWG TWO.
Hill, Paul E, USS JUPITER; to FAIRWESTPAC.
Jepson, Francis E (SC), PORTSMOUTHNAVSHIPYD; to MILPETSUPAGENCY WASHDC.
Nelson, Robert M, TAC LANGLEY AFB VA; to AIRDEVRON TWO.
Shilling, John H (CHC), NATNAVMEDCEN BETHESDA; to CATHOLIC UNIV WASHDC DUINS.
Stafford, James S, HATRON FIVE; to FLDCOM AFSWP ALBQ.
Anderson, Paul M, AEWRON 13; to NAS PNCLA.
Benoit, Horace G, AIRDEVRON ONE; to NAESU NAVRECSTA WASHDC.
Brenner, Sidney G (MSC), NAVHOSP CAMPEN; to NAVHOSP BEAUFORT.
Broyles, Ned L, AIRTRANSRON TWO; to CO AIRTRANSRON TWO.
Burns, Michael J, CO PATRON 44; to STAFF CINCLANTFLT.
Cowart, Frank P, BUSHIPS; to DIEGOGRU.
Daily, James L, NAS MOFFETT FLD; to AIRTRANSRON FIVE.
Ellerbe, Gail J, USS DIXIE; to USNA ANNA.
Gilbert, Robert L, COMPRON SIX; to AIRPAC.
Griffith, Walter B, CO USS HYADES; to JSTAFF USCINCEUR.
Hidding, Paul J, OPNAV; to DESLANT TEMP.
Jones, Ira L, CO FASRON THREE; to USS CORREGIDOR T.
Kay, Buryl C, COMPRON SIX; to HATWING TWO.
Larson, Vernon H, AEWRON TWO; to BUAER.
Lotz, Glenn W (MC), NAVSCOL OF AVMED NAS PNCLA DUINS; to USS BON HOMME RICHARD.
Luther, Roger W, CO USS EDISTO; to 1ND.
Meakin, John B, NAS CORPC; to OFC OF BAGR EASTDIST NYK.
Middleton, Robert A (DC), NAVDENTALSCOL NATNAVMEDCEN BETHESDA; to GEORGETOWN UNIV GRADUATE SCOL WASHDC DUINS.
O'Connor, Remi C, AIRDEVRON TWO; to OFC OF INFO NAVDEPT.
Paulin, William B, CO FASRON 104; to NAS NAMISTESTCEN PT MUGU.
Robinson, Leonard, NROTCU UNIV OF CALIF; to USS LEXINGTON.
Sandor, Edward A, OFC OF NAVINSORD NAVINDRESORDPLANT POMONA; to BUORD.
Sieck, John F (SC), BUDOCKS; to BUSANDA.
Spangler, Earle S, OFC OF BAGR CENDIST WRIGHT PATTERSON AFB OHIO; to 1502; AIRTRANSWG PACDIVMATS.
Ustick, Perry W, WADF HAMILTON AFB CALIF; to AEWRON 14.
Whitlow, Thomas J, FAIRELM; to AIRDEVRON ONE.
Ashcraft, Robert L, OPNAV; to HATWG 2.
Ayers, Bickings T, AEWRON ONE; to NAS JAX.
Barfield, Marion F, CO PATRON 42; to NAVSTA KWAJALEIN.
Carson, Edward B, NAVGRU JAMMAT ANKARA; to USS TICONDEROGA.
Day, Walter D, PHILAGRU; to JSTAFF CINCFE.
Edwards, John P, USS BOXER; to NAF MONTEREY.
Herrick, Eugene G (SC), BUSANDA; to NAVSTA ADAK.
Jenkins, Herbert L, jr, CARIBSEAFRON; to NAAS SAUFLEY FLD PNCLA.
St Pierre, Francis W, MSTSNORPACSUBAREA; to AFSOUTH.
Slone, William J, AIRLANT; to NROTCU UNIV OF SC.
Stevens, Harry, jr (CEC), OIC NAVSCOLS CONST CBCEN NABD POHUE; to NAVPHIL.
Thom, John L, USS BOXER; to AIRPAC TEMP.
Wellman, Alonzo H, jr, CO AIRANTISUBRON 21; to AIRPAC.

LIEUTENANT COMMANDERS

Bennett, William R, NAVWARCOL NPT; to USS NEPTUNE.
Dyson, James P, AIRTRANSRON EIGHT; to NAVANTRACOM NAS CORPC TEMP.
Eyer, Harold R, AIRTRANSRON EIGHT; to OPNAV.
Freeman, J T, NADEVU (PROJ LINCOLN) NAS SO WEYMOUTH; to AEW WGPAC.
Geer, Don M, BREMGRU; to NAVANTRACOM NAS CORPC TEMP.
Gourgues, Ralph C, NABATRACOM NAS PNCLA; to CO FLAG ADMINU COMAIRPAC.
Griffin, Shade W, FLETRAGRU CHESBAY; to NAVB NORVA.
Hagen, Harold H, SUBGRU ONE NLONGRU; to NLONGRU.
Hodgson, Gordon S, STANFORD UNIV DUINS; to BUPERS.
Hudgens, Archie R (MSC), THIRDMARDIV (REINF) FMF; to NAVHOSP BREM.
Jan, John, NAVAIRSHIPTU NAS GLYNCO BRUNSWICK; to AIRLANT TEMP.
Johnson, Edward G, NAVSTA KWAJALEIN; to NAVANTRACOM NAS CORPC TEMP.
Manherz, Jack M, NATESTCEN PAXRIV; to OPNAV.
Marcus, Samuel C (MSC), HQ AND SERVBN FMFPAC; to MARCORSCOL QUANT.
McKane, Andrew III (MC), SUBRON ONE; to UNIV OF ROCHESTER ROCH DUINS.
Morrison, Talmage J, FAETUPAC; to NAVANTRACOM NAS CORPC TEMP.
Oakes, Robert G (SC), NAVHOSP ST ALBANS LI TRMT; to MILMEDSUP AGENCY BKLYN.
O'Neil, Warren H, STANFORD UNIV DUINS; to BUPERS.
Schulte, John H (MC), SUBRON 10; to REED COL PORTLAND DUINS.
Stevenson, Thomas E (SC), NSC OAK TEMP; to MAAG TAIWAN TAIPEI.
Story, Lester T, SUBGRU ONE NLONGRU; to NLONGRU.
Thrush, Thomas W, BUAER; to MATS ANDREWS AFB.
Baker, Lewis G (MSC), BSNAVSHIPYD; to NAVHOSP CHELSEA TRMT.
Barton, Lee S, DANISH NAVSTAFF AT COPENHAGEN; to USS CAPRICORNUS.
Catha, William H, NOP FOREST PARK; to CRUDESPAC TEMP.
Delay, Paul R, NTC GLAKES; to OFC JAG OF NAVY SFRAN.
Ernesti, John H, FLESONARSCOL SDIEGO; to CO USS HAVERFIELD.
Galland, Benoit R (CHC), USS TICONDEROGA; to USS TACONIC.
Kincaid, Charlie T, CO USS UTE; to CO NAVMARCORESTC ABILENE.
Lukasik, Albert E, FAIRDEFTC DAMNECK VA BEACH; to USS CONWAY.
McCabe, Joseph, NAS GLEN; to NAS LINCOLN.
Robinett, Everett R, ATKRON 66; to NAVANTRACOM NAS CORPC TEMP.
Ruff, Olin R, NAS MFS; to AIRTRANSRON SIX.
Tompkins, J L, STAFF CINCPACFLT; to USS GUADALUPE.
White, John D, USS JENKINS; to USS RADFORD.
Wittman, Charles H, jr, AIRSHIPRON TWO; to NAS LAKEHURST.
Barr, Charles J, CORTRON 16; to USS CORREGIDOR T.
Belland, Earl H (SC), NAVSTA GTMO; to NYNAVSHIPYD.
Bergen, Franklin S, NAD EARLE; to DESRON 12.
Bigger, Joseph, 11ND TEMP; to AIRPAC.
Bryan, Chalmers R, USS FORT MANDAN; to NAVPHIBTEST AND EVALUNIT LCREEK.
Christine, Jack A, SUBGRU THREE FLAGRU; to FLAGRU.
Curtiss, Frederick M (MC), USS EVERGLADES; to RAD.
Davenport, Aaron M, SUBGRU ONE FLAGRU; to FLAGRU.
Davenport, John A, FAWTULANT; to NAVANTRACOM NAS CORPC TEMP.
Day, Lawrence A, NAVGRU JAMMAT ANKARA; to CO NAVRESTC AIR BASE SIOUX FALLS.
Denham, Robert S, jr, NAVPHIBASE LCREEK; to USS FORT MANDAN.
Eriksen, George A, NAS CORPC; to OAK RIDGE SCOL OF REACTOR TECHNOLOGY OAK RIIDGE DUINS.
Fowler, Raymond T, COMSUBGRU THREE FLAGRU; to FLAGRU.
Gailey, Morton H, OPNAV; to RAD.
Keenan, John T, SUBRU TWO PHILAGRU; to PHILAGRU.
Lusson, Victor W, SUBGRU THREE FLAGRU; to FLAGRU.
McCutcheon, Russell D, SUBGRU ONE TEXGRU; to TEXGRU.
Meldrum, James R, SUBGRU ONE TEXGRU; to TEXGRU.
Milloy, John E (MSC), NAVHOSP CAMLEJ; to NAVHOSP CORPC.
Mitchell, William V, SUBGRU ONE FLAGRU; to FLAGRU.
Morris, Fred A, SUBGRU ONE PHILAGRU; to PHILAGRU.
Parkinson, William W (CHC), NAVSTA KWAJALEIN; to BUPERS.
Pattee, Richard M, SUBGRU ONE NORVAGRU; to NORVAGRU.
Prine, Robert L, SUBGRU ONE FLAGRU; to FLAGRU.
Robertson, Warren W, NELM; to NAVPORCO NY.
Ronimus, Arthur D, jr, USS PINE ISLAND; to TUFTS COL MEDFORD DUINS.
Smith, Lawrence W (MC), FIRSTMARDIV (REINF) FMF; to RAD.
Smith, Virgil, SUBGRU TWO PHILAGRU; to PHILAGRU.
Smith, William N, SUBSOPOFC PHILA; to MSTS WASHDC.
Sorenson, Adrian E, jr (DC), NAVDENTAL CLINIC PEARL; to NAVSUBASE PEARL.
Stubblefie d, George, jr, USS GENERAL W A MANN to USS THEODORE E CHANDLER.
Thibodeau, Howard A, NATECHTC NORMAN; to USNAVPGSCOL MONTEREY DUINS.
Westfall, William F, SUBGRU ONE FLAGRU; to FLAGRU.
Zehner, John A, MSTSO KODIAK; to CO USS ESCAPE.
Zeigler, Samuel H (SC), NSD YOKOSUKA; to NASD PHILA.
Berriman, Joseph C, NAVWARCOL NPT DUINS; to SERVRON SIX.
Brouner, Albert M, OPNAV; to CO USS VANCE.
Brown, Robert N, TACRON 23; to NAVPHIBTRAU NAVPHIBASE LCREEK.
Brzostek, Bernard F, SUBGRU FOUR FLAGRU; to FLAGRU.
Carruth, Edward N, SUBGRU TWO CHASNGRU; to CHASNGRU.
Davis, Hugh P, SUBGRU FOUR FLAGRU; to FLAGRU.
Dullaghan, John C, jr, DESLANT; to USS ROANOKE.
Hart, Carl G, SUBGRU TWO CHASNGRU; to CHASNGRU.
Hughson, Robert M, SUBGRU TWO CHASNGRU; to CHASNGRU.
Kent, Charles J, jr, CRUITNOP NASH; to DESRON 10.
King, Charles M, TACRON 23; to NAS OCEANA VABEACH.

Koski, George W, jr, SUBGRU ONE BSNGRU; to BSNGRU.
Kube, George F, PHOTORON 62; to GEORGE WASH UNIV WASHDC DUINS.
Lacher, Lloyd L, USS WARRINGTON; to JSTAFF CINCFE.
Lawson, George E, USS CAPE ESPERANCE; to OIC 12ND SHIP DLVR PT PERS.
McCollon, Edward C, FLTWEACENTRAL PEARL; to NAS LOSALAM.
Moomey, Victor D, SUBGRU FOUR FLAGRU; to FLAGRU.
Nelson, Melvin O, USS TERRELL COUNTY; to NAVHOSP SDIEGO TRMT.
Nielson, Reed H, USS BROWN; to CO USS ADVANCE.
Panther, Richard D, TACRON 22; to AIRLANT TEMP.
Peterson, Gordon I, SUBGRU ONE NYKGRU; to NYKGRU.
Reilly, William T, USS GWIN; to NROTCU COL OF THE HOLY CROSS WORCESTER.
Richards, Donald R, FITRON 74; to OPNAV.
Savage, Walter C, SUBGRU FOUR FLAGRU; to FLAGRU.
Scharf, Samuel, jr, (SC), NAVSEC MAAG NETHERLANDS THE HAGUE; to BUSANDA.
Shablowski, Chester T, SUBGRU ONE NYKGRU; to NYKGRU.
Slattery, Francis L, OHIO STATE UNIV COLUMBUS DUINS; to USS MAURY.
Steel, Robert M (MC), AIRANTISUBRON 25; to COMPRON THIRTY-FIVE.
Thomas, Harmon R, jr, NATRACOM NAS PNCLA; to AIRTRANSRON FIVE S-DIEGO DET.
Vlach, Vincent J, jr, SURASDEVDETLANT; to PHIBGRU THREE.
Wooley, Jewell B, USS LAKE CHAMPLAIN; to NAVHOSP JAX TRMT.
Anglemyer, Robert E, NAF NOTS CHINA LAKE; to USNAVPGSCOL MONTEREY DUINS.
Belleau, George A, BUPERS; to NAS DAL.
Berger, Eugene B, FITRON 32; to NROTCU UNIV OF MISS.
Dampier, Claude W, FLEGUNSCOL NAVSTA SDIEGO; to USS GURKE.
Griffith, Philip M (MSC), NAVHOSP OAK; to NAVPVNTMEDU EIGHT NAVHOSP YOKOSUKA.
Heath, Irving S, NAVSTA NAVB NPT TEMP; to NAVRESTRACOM OMAHA.
Honeywell, Donald M (MSC), NAVHOSP GUAM; to NAVHOSP BREMERTON.
Jackson, Arthur C, NAVPHIBASE LITTLE CREEK; to USS FORT MANDAN.
Martin, Wilfred X, NAVPHIBTRAU NAVPHIBASE CORONADO; to CO MSTSO/-NCSO WHITTIER.
Mathews, Joseph A, NROTCU VANDERBILT UNIV; to USS BOXER.
McDonough, Edward M (SC), FAIRELM; to BUSANDA.
McFerron, John A, NAS BRUNSWICK; to AEWRON 13.
Monson, Donald W, AIRANTISUBRON 21; to USS SHANGRI LA.
Stankiewicz, Joseph F, TRAPAC; to CARDIV ONE.
Thomas, Homer B, jr, NAVHOSP MAREIS TRMT; to CO USS MUSKALLUNGE.
Zavodny, Roland J, OIC CRUITNOP DAL; to USS Rochester.
Arnold, Samuel B, AIRPAC; to OFC OF BAGR WESTDIST LOSA.
Bell, Carroll F, NAVGMU THREE; to AIRLANT.
Brannen, Rupert G, jr, NAS PORT LYAUTEY; to AIRLANT TEMP.
Burr, Robert M, USS VANMEN; to USS RUPERTUS.
Casebolt, Woodrow W, NAVORDFAC YOKOSUKA; to SERVSCOLCOM NTC GLAKES.
Curry, Raymond F, NADEVU (PROJ LINCOLN) CO WEYMOUTH; to USS CURRITUCK.
Fedorowicz, Vladimir, USS RUSHMORE; to SKIFFES CREEK ANNEX NMD YORKTOWN.
Frees, Norman W, jr, USS RANDOLPH; to AIRLANT TEMP.
Giamotti, Robert, USNA ANNA; to SIXTHFLT.
Harward, Robert S, STANFORD UNIV STANFORD UNIV DUINS; to USS LLOYD THOMAS.
Havenstein, Paul L, OAK RIDGE SCOL OF REACTOR TECH OAK RIDGE DUINS; to BUAER.
Hopkins, William A, OFC OF BAGR CENDIST WRIGHT PATTERSON AFB, to NAS CORPC.
Kramer, Mervin (MSC), ARMEDSERVMED PROCUREMENT AGENCY BKLYN; to NAVHOSP CHELSEA.
Maloney, David A, NAVSCOL PRE FLT NAS PNCLA; to USS TICONDEROGA.
Marshall, Scott W, BUAER; to NAVMCB (SPECIAL) DET BRAVO.
McDonnell, Marie E, 11ND; to JSTAFF USCINCEUR.
McGregor, Elbert H, NAAS WHITING FLD MILTON; to NAVSTA KWAJALEIN.
Milner, William G, COMPRON FOUR; to NAVAVNSAFETYCEN NAS NORVA.
Moyer, Ralph E, jr, BUAER; to NAVDEVCEN JOHNSVILLE.
Murray, Stephen F, FAIRGUNU PACFLT NAAS EL CENTRO; to BUPERS.
Phelps, John E, HYDROFC SUITLAND; to SERVRON FOUR.
Schooling, Ralph L, LANTRAU PHIBTRAPAC; to PACRESFLT.
Snyder, Kenneth P, HUTRON TWO; to AIRDEVRON SIX.
Walker, Harold R, NAESU NAVRECSTA WASHDC; to NADEVCEN JOHNSVILLE.
Watkins, Ernest A, USS NORTHAMPTON; to NAVLNGRU REDSTONE ARSENAL HUNTSVILLE.
Watkins, James C, PHIBGRU FOUR; to OSD WASHDC.
Wiesner, Alfons A, 12ND; to DESRON NINE.
Will, Robert C (MSC), OIC NAVDET CHGOBR ARMEDSERVMED PROCUREMENT AGENCY CHGOQMDEP CHGO; to REED COL PORTLAND DUINS.
Banks, Frank P, AIRPAC; to NABATRACOM NAS PNCLA.
Bryan, Richard E, AIRSHIPRON TWO; to NABATRACOM NAS PNCLA.
Curtin, Robert H, CO USS TWEEDY; to NAVNUCLEARPOWERTU NATLREACTORTESTSTA IDAHO FALLS DUINS.
Larson, Phillip D (SC), NSD GTMO; to MSTS WASHDC.
McCannon, John R, NAVSTA GROSSE ILE; to NAVSTA MIDWAYIS.
Riley, Ralph R, PATRON FIVE; to NROTCU CORNELL UNIV ITHACA.
Skonberg, Albert W, NAF SRNC ANNA; to AIRLANT TEMP.
Sosh, John, Patron 50; to NABATRACOM NAS PNCLA.
Staser, Beverly D, FAWTUPAC; to NROTCU DARTMOUTH.

RETIRE ON $90 A MONTH

or less in a resort area, 365 days of sun a year, dry temp. 65-85°. Or maintain lux. villa, servants, ALL expenses $150-250 a mo. Am.-Eng. colony on lake 60 mi. long, 30 min. to city of ½ million, medical center. Schools, arts, sports. Few hours by air. Train, bus, PAVED roads all the way. Full-time servants, maids, cooks, $6 to $15 a mo., filet mignon 35c lb., coffee 40c, gas 12c gal. Gin, rum, brandy 65c-85c fth., whiskey $1.50 qt. Houses $10 mo. up No fog, smog, confusion, jitters. Serene living among world's most considerate people. For EXACTLY how Americans are living on $50—$90—$150—$250 a mo., Airmail $2.00 for 110 Pages current info., prices, roads, hotels, hunting, fishing and living conditions from Am. viewpoint (Pers. Chk. OK) to Peter Arnold, S. A., Box 2-H, Ajijic, Lake Chapala, Jalisco, Mexico.

Opportunity no longer knocks

...IT TELEPHONES!

Telephones ring wedding bells and cash registers. They get people acquainted. Make business run smoother.

In social life or business, the calls you make are only part of the value of the telephone. Often the calls you receive are even more important.

A date for Judy for Saturday night. An invitation to a luncheon for Mother. A neighbor inviting Jimmy over for a birthday party. A call for Dad, with good news about a job or a business order.

So in looking at your telephone bill, be sure to count the calls you get as well as those you make. Often it means the bill covers about twice as much service as you usually figure.

Day and night, every day in the year, few things give you so much for so little as the telephone. It takes you to people and it brings people to you.

BELL TELEPHONE SYSTEM

NEW TV SHOW..."TELEPHONE TIME"...with John Nesbitt's real life stories the whole family can enjoy. EVERY SUNDAY OVER CBS. See local newspapers for time and channel

President Nominates 282 AF Lt. Colonels

President Eisenhower sent to the Senate on 6 June the nominations of 282 officers for promotion to lieutenant colonel in the Regular Air Force.

In the group are 253 Line officers (including two WACs), eight Medical Corps, four Dental Corps, two Veterinary Corps, four Medical Service Corps, three Nurse Corps and eight Chaplain Corps officers. Here is the list:

To Lt Colonel

LINE OF THE AIR FORCE

Butterfield, C G
Ray, Elizabeth
Blalock, J W
Rodzankas, J F
Turner, E S, jr
Lambert, F A
Imig, P J
Krogh, L B
Swenson, S H
Little, J P
Callaway, R L
Peterson, L L
Deppen, W C, jr
Hass, J A
Allen, S E
Ray, W R
Lemons, J P
Ceely, W D
Feile, C W
Carstensen, D L
Bruner, F W
Collins, H C
Lathan, N O E
Morgan, F A
Ellis, B L
Dickens, T N
Mattie, J D
Johnston, C H
LaRowe, J S
McCullough, W E
Sheehan, R H
French, R L
Benson, F T
Royce, C H
Spencer, H M
Guider, H N
Morat, C D, jr
Lanning, G R
Wooster, V O
Sharpless, T F
Kernan, R M
Smith, S G
Burnett, R L
Bear, G H
Swanson, R W
Walter, C D
Norton, W N
Lawton, K
Pash, R N
Neff, C L
Woinowsk, R K
Abercrombie, J W
Risher, J R
Short, H E
Smith, E H
Reeder, V H
Simonetti, L D
Merrill, W T
Whitehead, C B
Jones, J, jr
Lasly, W D
Thabault, G B
Hoke, P J
Crosson, N R
McDowell, G
Stewart, C W
Higginbotham, H K
Dell Angelo, J A
Reeder, D M, jr
Forsblade, K D
Adleman, J J
McDonnell, H
Hay, F O
Reed, H G
Reese, J W
Riddle, C L
O'Bert, J J
Creo, A B
Swanson, T B
Drew, T
Long, A G
Lumpkin, W H
Bray, J W
Hefling, R J
MacGregor, W F
McFarlan, F A
Habeck, C W
Wright, J C
Prevatte, J O
Moore, W W
Deppe, R W
Ferrell, F E
Hart, M D
Sprawls, P C
Akins, D S
Swelgart, B L
Stallings, G H
Chiarella, J S
Mills, T H
Sanders, R C
Sensenbrenner, R D
Moore, G E
Driver, J J
Dacko, W
Strauss, W
Jones, H L
Rudolph, R H
Kerr, J L, jr
Weisbrodt, C R
Snaider, H J
Warthman, J D
Milholland, G W
Salisbury, S G
Rhode, S C, jr
Hight, J L
Ondo, M
Calof, D R
Christenson, R A
Johnson, W M
Funk, C F
Sullivan, A J
Johnson, L W
Douthett, E M
Taylor, H W, jr
Hunt, S M
Cole, E L
Elliott, C R
Barrett, A W, jr
Jacobson, J L
Bean, J O
Tansel, D C
Schold, G B, jr
Harper, H H
Edelen, H H, jr
Slough, J C
Ireland, M J
Ofner, D B
Elston, E W
Poole, G I, jr
Turbak, C
Bass, F A, jr
Clark, D A
Creyts, H G
Campbell, W J
Gray, L W
Nye, R S
Topper, M
Gibson, R D
Price, A H
Tilghman, M H
Wagner, W W
McLaren, W A
Bryan, W T
Fincher, W W
Edwards, K R
Kremer, H D, jr
Zorka, J C
Ellis, O M
Schobel, S
Blackman, R O
Brown, F L
Sirney, J A
Browning, J R
Riggs, C N
Krause, H F
Bradford, C W
Dascombe, C B
Boddie, J W
Stringer, R D
Lindsay, A G
O'Hern, L
Burt, J A
Bright, D M
Stallings, M M
Hartwig, R L
Thompson, A J, jr
Patterson, W S, jr
Swindler, H
Dehner, J H
Saville, W T
Deane, W B
Dennis, L D
Buechner, W A
Jarrell, R E
Barber, J L, jr
Schulherr, R M
McCormack, B D
Linko, G A
Parks, B G
Hunt, E G
O'Donnell, J T
Carpenter, J W
Shipley, E V
Boselli, T J
Riddick, J W
Gaylor, D G
Yoder, H D
Chauvet, J S
Robinson, J H
Andrews, J A C
Nevling, G
Murphy, R M, jr
Tattini, L
Quattlander, F P
Wilson, I D, jr
Fontana, R E
Porter, L W
Crutchfield, J O
Turk, L A
Castle, V H
Murden, C H, jr
Zurek, W J
Anderson, H P
Poe, J E
Miller, L P, jr
Grending, C N
McCleary, R J
Bohman, T S
Kellerman, J H
Reinhardt, H W
Fox, R W
Ritter, H W
Herrington, J A
Deterding, F M
Edwards, J T
McGlasson, R B
Ivey, M H
Kafer, E E
Austin, J F
Parker, V R
Francis, T B
Morgan, R D
Fussell, J G
Hill, J T
Moe, J G, jr
Ragon, D A
Johnston, R E
Pryor, D F
Jennings, E J
Hall, T W
Allen, E C
Chandler, G W
Mona, R E
Stewart, J L
Cartwright, E J
Slater, R P
Wilson, Woodrow
Hamilton, S D, jr
Konin, D H
Rogers, D E
Spohn, C A
Kruge, W A

MEDICAL CORPS

Bilotta, L A
Kloess, E J
Kennett, D M
Wright, P E
Perri, F A
Twichell, G A
Johnston, M B
McFall, V F

DENTAL CORPS

Hutchinson, W R, jr
Dilley, H E
Ekstrom, M F
Connell, T B

VETERINARY CORPS

Sasmore, D P
Bills, W E

MEDICAL SERVICE CORPS

Lee, W H
Lunnie, F M
Kretschmer, E T
Farrell, T A

NURSE CORPS

Peschon, I E
Zeller, D N
Conroy, E J

CHAPLAIN

Powers, W E
Cameron, G J
Fulkerson, M D
McWilliams, A E
Cutress, A L
Holt, M R
McArthur, L W
Pennington, H C

USMA '56 Sons Of The Service

THE following are the names of Sons of Service personnel who were graduated 5 June at the U.S. Military Academy. The following list was prepared by USMA officials for publication this week.

Julian L. Abell: Col. Julian D. Abell, 5220 Broad St., Brookmont, Washington, D. C. (Chief, Army Map Service) (USMA '32).

Richard E. Adams: Col. Lawrence W. Adams, 22 Dolphin Green, Port Washington, L. I., N. Y. (Assoc. Dir., Navy Spec. Devices Center) (USMA '24).

Ransom J. Amlong: Col. (Ret.) Ransom G. Amlong, Box 123, Rt. #4, Alexandria, Va.

B. Conn Anderson, jr.: Col. (Ret.) B. Conn Anderson, 205 Cary Drive, Auburn, Ala.

Gerald D. Ankenbrandt: Maj. Gen. (USAF) Francis L. Ankenbrandt, 2625 Hayes St., Arlington, Va. (Chief of Communications, JCS) (USMA '26).

Robert C. Bacon: Col. (Ret.) Robert L. Bacon, 1249 W. Washington St., Brownsville, Tex. (USMA '17).

Keith A. Barlow: Brig Gen. Ernest A. Barlow, The Infantry Center, Ft. Benning, Ga. (Dep CG) (USMA '25).

James S. Bauchspies: Col. (MC) Rollin L. Bauchspies, 40 Russell Ave., Ft. Monmouth, N. J. (Surgeon of Station Hosp., Ft Monmouth).

William P. Baxter: Col. William P. Baxter, Warren Rd., Baltimore, Md.

David T. Berry: Col. Edward S. Berry, U. S. Embassy, Addis Ababa, Ethiopia (USMA '30).

Robert C. Beyer, jr.: Chief Boatswain Mate (USN-Ret.) Robert C. Beyer (Deceased).

Stuart W. Bowen: Col. (Ret.) James E. Bowen, 4119 34th St., No. Arlington, Va. (USMA '23).

Thomas M. Bowes: Col. (Ret.) Almon N. Bowes, 9 Ruskin Rd., Fair Lawn, N. J.

Alfred C. Bowman: Col. Alfred C. Bowman, 3112 Weaver Ave., Baltimore, Md. (CO, 8586th DU, Fort Holabird, Md.).

Charles B. Brinkley, jr.: Cmdr. (USN-Ret.) Charles B. Brinkley, Rte. 10, Box 584A, Charlotte, N. C.

Frederic J. Brown: Maj. Gen. Frederick J. Brown, 3309 Old Dominion Blvd., Alexandria, Va. (Spec. Asst., Dep. Log., DA, Wash., D. C.) (USMA '27).

Steven L. Canby: Col. (DC) Clarence P. Canby, 128 E. Elmview Pl., San Antonio, Tex., (Ch. Dental Offr., FEC, Camp Zama, Japan).

William C. Carey: Maj. (USAF-Ret.) Edwin F. Carey (Deceased).

Eldon D. Carr: Lt. Col. Doy H. Carr, Hqs., Fort Gulick, Canal Zone (Deputy Post Commander).

Joseph R. Carraway: Brig. Gen. (Ret.) William E. Carraway, 208 S. Audubon Ave., Goldsboro, N. C. (USMA '23).

Michale F. Cavenaugh: (Grandfather) Col. (Ret.) Harry LaT. Cavenaugh, 23 The Strand, New Castle, Del. (Deceased) (USMA 1895).

Richard C. Chase: Lt. Col. Richard Chase (Ret.), 271 Edmands Rd., Framingham, Mass.

Jefferson D. Childs: Col. Jefferson D. Childs, 17 Madison Ave., Madison, N. J., (Presently serving in Seoul, Korea) (USMA '32).

Thomas J. Cody, William F. Cody (Brothers not twins), Col. (Ret.) Thomas J. Cody, Clearwater, Fla. (USMA '28).

Harry A. Comesky: Lt. Col. Harry A. Comeskey, 275 Melmore St., Tiffin, Ohio.

Michael J. Conrad: Maj. Gen. Victor A. Conrad, 19 Allen Ave., Fort Monmouth, N. J. (CG, Ft. Monmouth) (USMA '24).

David M. Corderman: Maj. Gen. W. Preston Corderman, 1030 26th Rd., So. Arlington, Va. (Dep. CSigO, Wash., D. C.) (USMA '26).

Carleton Coulter, III: Col. (Deceased) Carleton Coulter, jr., (USMA Apr. '17).

Maury S. Cralle, jr.: Col. Maury S. Cralle, USAREUR, LaRochelle, France, (Deputy Commander) (USMA '28).

Harry W. Crandall: Brig. Gen. Harry W. Crandall, 1429 Martha Custos Dr., Alexander, Va. (Deputy Chief of Finance, Wash., D. C.) (USMA '25).

Robert B. Danek: Col. Richard R. Danek, 4 Staff Post Rd., Ft. Sam Houston, Tex. (Chem O, Fourth Army) (USMA '31).

Frank L. Day: Lt. Col. (Ret.) Walter E. Day, 116 East Virginia Ave., Phoebus, Va.

Theodore J. Dayharsh, Jr.: Col. (USAF) Theodore J. Dayharse, 903 Timberbranch Pkwy., Alexandria, Va. (assignment in Pentagon) (USMA '28).

Lee A. Denson: Col. (Ret.) Lee A. Denson, 3900 Cathedral Ave., Washington, D. C. (USMA '20).

Frederick R. Dent, 3d: Maj. Gen. Frederick R. Dent, jr., Brookley Air Force Base, Mobile, Ala. (USMA '29).

Richard P. Dowell: Col. (Ret.) Cassius M. Dowell, 1738 Lanier Pl., N. W., Washington, D. C.

Charley E. Eastburn: Col. Charley P. Eastburn, Army Sec., FFAAT, MAAG, Taiwan, (USMA '30).

Conrad C. Ege: Col. Charles C. Ege, 4524 N. Wilson Dr., Milwaukee, Wisc.

Phillips G. P. Eliot: Col. (Ret.) Amory V. Eliot, 67 Hilton Ave., Garden City, N. Y.

Vincent J. Esposito, Jr.: Col. Vincent J. Esposito, Qtrs. 32, West Point, N. Y. (Prof/MA&E) (USMA '25).

Larry D. Fitzgerald: M/Sgt. Glenn L. Fitzgerald, 4835 So. 28th St., Arlington, Va.

Robert A. Flory: Brig. Gen. (Ret.) Lester D. Flory, 7004 Beechwood Dr., Chevy Chase, Md. (USMA June '19).

Eugene A. Fox: Lt. Gen. Alonzo P. Fox, 4613 Rockspring Rd., Arlington, Va. (Dir. O Frgn. Mil. Affrs., OS/D).

William R. Frederick: Brig. Gen. William R. Frederick, (home) 134 William St., E. Williston, N. Y., (office) Office G-2, Pentagon, Wash., D. C.

Forrest J. French: (Step-father) Col. (USAR) Martin D. Meyers, 3422 Warden Dr., Philadelphia, Pa., (father: Col. Forrest J. French, CAC; killed 8 March, '44 in New Guinea, was graduated from U. S. N. A., Class of 1924).

Clayton S. Gates: (Step-father) Lt. Col. George H. Mueller, 62 The Highlands, Tuscaloosa, Ala. (USMA '40); (father: the late Lt. Col. Clayton S. Gates, USMA '33).

Charles C. Gorlinski: Col. (Ret.) Joseph S. Gorlinski, 671 Laurel Dr., Sacramento, Calif. (USMA Nov. '18).

Thomas N. Griffin, Jr.: Brig. Gen. Thomas N. Griffin, Hqs. 2nd Army, Ft. George G. Meade, Md. (C/S, 2d Army) (USMA '29).

John G. Grinstead, jr.: Col. John B. Grinstead, Port of Embarkation, Seattle, Wash. (Chief, Seattle Port of Embarkation) (USMA '28).

Norris B. Harbold, jr.: Maj. Gen. (USAF) Norris B. Harbold, Stewart Air Force Base, Newburgh, N. Y. (Cmdr. EADF, Stewart AFB) (USMA '28).

Paul Hayne, III: Lt. Col. Paul Hayne, jr., Hqs. Ft. Meade, Md. (Comptroller's Office).

Richard H. Head: Col. Nelson L. Head, 38 Locksley Rd., Newton Centre, Mass. (Arty. Advisor, 1122 ASU, Mass. NG Instr. Gp.) (USMA '32).

Robert A. Hewitt, Jr.: Col. Robert A. Hewitt, (home: 7310 Jarboe St., Kansas City, Mo.), present station: Hqs. CINCPAC, Pearl Harbor, Hawaii (USMA '32).

Frederick S. Holmes, Jr.: Capt. U. S. Navy, (Ret.) Frederick S. Holmes, Seminole Farm, Riviera Beach, Fla. (USNA '18).

William R. Jarmon: Col. (USAF) Robert E. Jarmon, Hqs. 12th Air Force: Ramstein, AFB, Germany (C/S, Materiel).

Douglas S. Johnson: Brig. Gen. Edwin L. Johnson, Hqs., 3d Army, Ft. McPherson, Ga. (C/S, 3d Army) (USMA '25).

Harry W. Johnson: Maj. Gen. Harry W. Johnson, Hqs., USAREUR, COMZ (Deputy CG) (USMA '26).

David J. Johnston: Col. (Ret.) Eugene C. Johnston, P. O. Box 1, West Point, N. Y. (USMA '20).

Robert P. Judson: Col. Robert R. Judson, 1914 N. Woodstock St., Arlington, Va. (Office, Chief of Ord., Wash. D. C.).

Richard J. Keating: M/Sgt. C. Scarle (Step-father), presently serving in FECOM; home, 20 Park Ave., Eatontown, N. J.

John M. Kirk: Col. (USAF) Charles G. Kirk, 927 Park Rd., Iowa City, Iowa (Prof. Air Science, State Univ. of Iowa).

Samuel M. Lansing: Col. (Ret.) Samuel M. Lansing, 1005 DeBeck Dr., Rockville, Md. (USMA '25).

David R. Larr: Col. (Deceased) David Larr (USMA '23).

Peter W. Lash: Col. Percy H. Lash, jr., New London, N. H. (presently serving as Senior Advisor, ROKA C&GSC, Korea) (USMA '31).

Ward M. LeHardy: Lt. Cmdr. (Deceased) Louis M. LeHardy, (USNA '26).

George F. Leonard: Capt. (Ret.) George Leonard, 6740 W. 85th Pl., Los Angeles, Calif.

Warfield M. Lewis, jr.: Col. (Ret.) Warfield M. Lewis, 1424 Spurgeon St., Santa Ana, Calif. (USMA '17).

Roy E. Lindquist, jr.: Brig. Gen. Roy E. Lindquist, Hqs. IX Corps, Sendai, Japan (C/S (USMA '30).

Robert H. Lindsey: Col. Julian B. Lindsey, 4355 Redwood Rd., Ft. Meade, Md. (Post Cmdr.) (USMA '29).

Donald C. Little, jr.: Col. Donald C. Little, 4443 P St., N. W., Wash., D. C. (Stud, NWC, Ft. McNair) (USMA '31).

John L. Liwski: Col. Francis A. Liwski, 123 No. State St., Concord, N.H. (Adviser NHNG) (USMA '32).

George P. Lynch, jr.: Brig. Gen. George P. Lynch, Qtrs '55, Ft. Lewis, Wash., (Dep. Post Cmdr.) (USMA '25).

William E. Lyon: (Col. (Ret.) Henry Y. Lyon, 1802 Largo Rd., Jacksonville, Fla.

Richard E. Mackin: (Col. James M. Mackin, 1700 Harvard St., N. W., Wash., D. C. (Off. Surgeon General) (MSC).

E. Morgan Mayson: Col. Preston B. Mayson, (home) Spartanburg, S. C., (office) G-1, Army Phys. Rev. Council, Wash., D. C.

Walter L. McCahan: Col. Walter B. McCahan, 2620 No. Sixth St., Harrisburg, Pa. (C/S), NYMD, NYC).

William W. McClung: Col. (Ret.) Earle J. McClung, 7605 Sunset Circle, Tacoma, Wash.

Mervin G. McConnel: Brig. Gen. (Ret.) (Deceased) M. G. McConnel.

Harry J. McGuire: Col. (Ret.) H. R. McGuire, P. O. Box 385, Wabash, Ind.

Walter J. Muller, jr.: Maj. Gen. Walter J. Muller, 209 Poplar Dr., Falls Church, Va. Head, Review Bd. Council, Pentagon; to be assigned o/a Apr. '56 to Presidio of San Francisco, Calif., (USMA Nov. '18).

John H. Oakes: Maj. Gen. John C. Oakes, Heidelberg, Germany, (Asst. C/S, G-3, Hqs. USAREUR) (USMA '28).

Charles R. Parker: Lt. Col. (Ret.) Walter L. Parker, 2681 N. E. 26th St., Pompano Beach, Fla.

Richard B. Pierce: Col. (Ret.) Wilbur R. Pierce, Rt. 2, Box 735, Live Oak, Calif., (USMA '23).

Robert E. Quackenbush, jr.: Col. Robert E. Quackenbush, 2480 Kenwood Manor, Sioux Falls, S. D. (USMA '31), (Chief, Mil. Distr., So. Dak).

Joseph E. Ragland: Col. William W. Ragland, 5000 17th St., No. Arlington, Va. (Asst. Chief of Engrs. for Real Estate, Wash., D. C. (USMA '31).

Frederick A. Rall: Col. (Ret.) Staten E. Rall, 3513 Gaylord Pl., Montgomery, Ala.

Alan B. Renshaw: Col. Clarence Renshaw, 110 Warwick Ave., Douglaston, L. I., N. Y. (Div. Engr., N. Y. Div., NYC) (USMA '29).

Morrill Ross, jr.: Brig. Gen. (Ret.) Morrill Ross, 186 E. Lincoln St., New Braunfels, Tex.

Ernest L. Ruffner: Maj. Gen. Clark L. Ruffner, Hqs. 2d Armored Div., Germany (C G).

John D. Schannep: Col. (Deceased) Dwight B. Schannep (USMA '29).

John C. Scholz: (Stepfather) Col. Harry B. Cooper, jr., 407 Sheridan Rd., Ft. Bliss, Tex. (USMA '31).

H. Norman Schwarzkopf: Maj. Gen. (Ret). Herbert N. Schwarzkopf, 41 Maplewood Ave., Maplewood, N. J. (USMA '17).

Charles F. Scott, III: Col. (USAF-Ret) Charles F. Scott, jr., Box 99 C, Rte. 6, Savannah, Ga.

Dexter H. Shaler: Brig. Gen. (Ret.) Harrison Shaler, 91 Morton St., Palo Alto, Calif. (USMA Nov. 18).

Milton C. Shattuck, jr.: Col. (Ret.) Milton C. Shattuck, 809 So. Indian River Dr., Ft. Pierce, Fla. (USMA '20).

Herrol J. Skidmore, jr.: Col. Herrol J. Skidmore, Engr. Sec., 7th Army, APO NYC (Dep. Chief) (USMA '32).

Wilbur M. Skidmore: Col. Wilbur M. Skidmore, 13 Im Weller, Nurnberg, Germany (European PX O) (USMA '31).

Donald B. Smith, jr.: Brig. Gen. (USAF) (Deceased) Donald B. Smith, (USMA '28).

Mark E. Smith, III: Col. (Ret.) Mark E. Smith, 2919 No. Pine Grove Ave., Chicago, Ill. (USMA '24).

Perry M. Smith: Col. (Deceased) Perry McC Smith, (USMA '22).

John C. Snodgrass: Col. (Ret.) Edgar H. Snodgrass, Box 68, Crossville, Tenn. (USMA '19).

Lewis S. Sorley, III: Col. (Ret). Merrow E. Sorley, 1627 Eye St., N. W., Wash., D. C. (USMA '24) (Grandfather, Col. Lewis S. Sorley also USMA graduate, Class of 1891. Retired, resident Wash., D. C.).

Robin G. Speiser, jr.: Col. Robin G. Speiser, 82d Abn. Div. Arty, Ft. Bragg, N. C. (USMA '33).

James W. Stanley: Col. (Ret.) Arthur W. Stanley, 927 Clifton Ave., Redlands, Calif.

George J. Stapleton: Col. (Ret.) George A. Stapleton, 1264 Waterman, Detroit, Mich.

John H. Stevenson. Col. (Ret.) Charles G. Stevenson, 108 Elm St., Sayville, N. Y., (JAG, NYNG) (USMA '24).

Robert P. St. Louis: Col. (Ret.) Joseph A. St. Louis, 2527 Harding Dr., Columbus, Ga.

Otis P. Studdard: CWO Woodward Studdard (home) 9962 No. Central, Portland, Ore., presently assigned Ft. Buckner, Okinawa.

Richard D. Sylvester: Col. (Ret.) George W. Sylvester, 623 Jacksonville Rd., Mount Holly, N. J.

Richard P. Thompson. Col. (Ret.) Percy W. Thompson, 535 N. E. 9th Ave., Gainesville, Fla.

Hiram B. Turner, jr.: Col. (Ret.) Hiram B. Turner, R.F.D. #5, Hendersonville, N. C.

Heath Twichell, Jr.: Col. (Ret.) Heath Twichell, Covt. Pt. Beach, Lusby, Md. (USMA Nov. '18).

Walter Urbach, Jr.: Col. Walter Urbach, 1149 Del Norte Drive, San Bernardino, Calif. (Norton AFB, Dep. for Plans & Opns., IG, USAF).

Edmund L. Van Dervort: Col. (DC) Edmund H. Van Dervort, Dental Surgeon, Northern Area Command, Frankfurt, Germany.

Jan E. Verfurth: (Stepfather) CWO C. W. Denham, Armed Forces Courier Service, Orly Fld, APO NYC.

John F. Wall: Col. (Deceased) John F. Wall (USMA '11).

Richard B. Washburn: Col. Israel B. Washburn, Ft. Clayton, Panama Canal Zone (IG, Caribbean Theatre).

Leslie H. Weinstein: Maj. (Ret). Maxwell Weinstein, 1483 College Ave., Bronx, N. Y.

Robert Wetzel: (Stepfather) Col. Manford J. Wetzel, 445 E. St., Wright-Patterson AFB, Ohio (Aircraft Procurement Sec, A M C, W-P AFB) (USMA '40).

William T. Wetzel: Maj. Gen. Emery S. Wetzel, Cmdr, Atlantic Div., MATS, McGuire AFB, N. J. (USMA '29).

Alex N. Williams, II: Col. A. N. Williams, jr., Hq. 7th Army G4 Sec., Stuttgart, Germany (USMA '27).

Ernest B. Wilson: Col. (Ret.) Carlisle B. Wilson, Box 395, John Day, Grant County, Ore. (USMA Aug. '17).

Paul P. Winkel, jr.: Lt. Col. Paul P. Winkel, sr., SSO, Alaskan Cmd., USARAL, Ft. Richardson, Alaska.

George K. Withers, jr.: Col. (Ret.) George K. Withers, 1568 Blvd. Lorraine S. W., Atlanta, Ga. (USMA '25).

Everett M. Yon, jr.: Col. (Ret.) Everett M. Yon, 2049 N. W. 7th Lane, Gainesville, Fla.

George E. Young, jr.: Col. (Ret.) George E. Young, 2391 Kring Dr., San Jose, Calif. (USMA '24).

Michael G. Zeigler: Col. (USAF) (Deceased) F. M. Zeigler.

USMC Integrates 20 Reserve Lieutenants

A Marine Corps selection board, headed by Col. Howard R. Benge, USMC, has picked 20 Reserve lieutenants for regular commissions.

The officers named are serving in the Reserve as temporary 1st lieutenants with permanent commissions as 2d lieutenants. They will be shifted to the Regular Marines with the permanent rank of 2d lieutenant and serve as temporary 1st lieutenants. The selectees will receive permanent appointments as 2d lieutenants in the regular Marine Corps with the same date of rank as their initial appointments in the Marine Reserve.

Officers who applied for regular commissions under the program outlined in Marine Corps Order 1412.2 and whose names are not listed below were not selected.

Those picked are:

Borlan, Albert G	Leslie, Robert P
Brown, Walter R	Lewis, Robert E
Cacace, Pasquale L	Lowe, Willie L, jr
Crumback, Willard I	Maxwell, Jack "L"
Driefer, John L	McCroury, M W, jr
Flint, Robert D	Morgan, W I, jr
Golden, Joseph F	Pardy, Paul J
Greer, Jesse R	Scott, Oswald V, jr
Hickle, Arthur R	Sweeney, Robert M
Jones, Harold F	Widick, Lester D, jr

3 Stars to Draft Dir.

President Eisenhower has nominated Maj. Gen. Lewis B. Hershey, USA-Ret., to be a lieutenant general while holding his present position as Director of Selective Service. General Hershey was secretary and executive officer of the Joint Army and Navy Selective Service Commission in 1936 and has headed the Selective Service system since 1941. He was retired for physical disability in 1946.

Legislative Calendar

Signed By President

FREE SHIPMENT OF AUTOS—S. 2286, provides for use of private shipping to transport automobiles overseas for military personnel. Public Law 538, signed 28 May '56.

RETIREMENT IN HIGHEST RANK—HR 8904, authorizes permanent authority for Services to retire personnel in highest temporary rank in which they satisfactorily serve on active duty. Public Law 547, signed 31 May '56.

Approved By Senate

WAVE PROMOTIONS—HR 8477, provides increased promotion opportunities for WAVE officers to the rank of lieutenant commander. Sent measure to White House.

DISABLED OFFICERS HOSPITALIZATION—HR 2216, permits officers who hold no appointment other than temp. in Army and AF of United States to be transferred from military hospitals to VA hospitals for prolonged hospitalization. Sent measure to White House.

NAVY STAFF CORPS RUNNING MATES—HR 4229, Changes system of assigning line running mates to Lts(jg) in the staff corps of the Navy. Sent measure to White House.

MILEAGE ALLOWANCE—HR 5268, authorizes payment of mileage allowance for overland travel by private auto outside continental U. S. (6 cents per mile). Sent measure to White House.

ENLISTMENT CONTRACTS — HR 2106, provides that enlistment contracts for EM appointed to Service Academies shall not terminate by reason of their appointment. Sent amended measure back to House.

NAVY PROMOTION EXAMS — HR 4704, abolishes sea duty qualifications for Naval officers; gives SecNav authority to tell examining boards what professional qualifications to look for in officers up for promotion. Sent measure to White House.

Introduced In Senate

VALIDATES NAVAL PAY—S. 3985, Sen. Dirksen (D-Ill), validates certain payments made to members and former members of the Navy who served on USS Sequoia (AG-23) during period 1 Nov '50 through 28 Feb. '54, or on vessels operating in Great Lakes from 1 Nov '50 through 31 Oct. '53.

Introduced In House

INCREASE RETIRED PAY—HR 11574, Rep. Huddleston (D-Ala), authorizes retired pay of 75 percent of active duty pay for all retired officers who served in Armed Forces prior to 12 Nov. 1918.

Honored For SAC Series

John G. Norris, military writer with The Washington Post and Times Herald, has been honored by the Capital Squadron of the Air Force Association. Mr. Norris was presented with a special citation for his recent series of articles on the shortage of trained manpower in the Strategic Air Command.

Presentation of the award was made by Donald W. Steele, commander of the Capital Squadron. Also attending the ceremony was Walter R. Savage, District of Columbia Wing Commander.

WASHINGTON, D.C.
WHEN IN WASHINGTON
You'll like
The BURLINGTON HOTEL

10% Discount to Service Personnel
• Central Location
• Smart Lounge-Cafe
• Attractive Transient Rooms with Bath
• Furnished Apts.
• Moderate Rates
Hudson S. Moses, Gen. Mgr.
1120 VERMONT AVENUE

Top Navy Personnel Bills At White House

Three top Navy personnel bills have won the approval of the Senate and were expected to be signed by the President late this week.

The measures affect WAVE promotions, the Navy's system of promotion examinations and the assignment of staff corps running mates.

Sea duty qualifications are abolished by the promotion examination legislation (HR 4704), and the Navy Secretary is given authority to tell examining boards what professional qualifications to look for in officers up for promotion.

More promotions to the grade of LCdr. are authorized for the WAVES by HR 8477, which gives the Navy authority to carry-down un-filled vacancies in the rank of commander.

The system of assigning line running mates to Lts.(jg) in the staff corps of the Navy is changed by HR 5268.

President Names Gen. Seeman

The President has nominated Brig. Gen. Lyle E. Seeman, CE, to be a member of the Mississippi River Commission. He succeeds Brig. Gen. William E. Potter, CE, recently appointed Governor of the Panama Canal.

Nominate Col. McCollam

Col. Albert E. McCollam, CE, has been nominated by President Eisenhower to be a Member of the California Debris Commission. He succeeds Col. William J. Ely.

SCHOOL AND CAMP DIRECTORY

The Schools and Camps listed below are effectively equipped to care for the educational and recreational needs of the children of members of the services and this Directory is recognized as an authentic and reliable aid to service parents in solving the problem of child education. For details as to the Schools listed in this Directory address them directly or communicate with the Army Navy Air Force Journal Dept. of Education, 1711 Conn. Ave., Washington 9, D. C.

CALIFORNIA

MT. LOWE MILITARY ACADEMY
BOYS 8-14
• Expert Supervision
• Accredited Academic Training
• Jr. Military Training. Cadet Unit Approved by State Adjutant General
• Athletic & Recreational Activities
$85 Per Month
488 W. Palm St. Altadena, Calif. SY 4-5079
Det. A Maj. J. H. Dargin, President

DIST. OF COLUMBIA

Sullivan School
Effective and thorough preparation for West Point, Annapolis, Air Force and Coast Guard Academies, and all colleges. Catalog and record sheets with names and percentages showing our unparalleled success may be had on request. Summer course begins June 11; Fall course September 17. Wendell E. Bailey, USNA '34, Principal. Box J, 2107 Wyoming Ave., N. W., Washington 3, D. C.

COLUMBIAN
"The Service-Academy Prep"
Intensive, individualized preparation for West Point, Annapolis, Air Force Academy, etc., all civilian colleges. How-to-study training. 12-year record (1944-55) full-time students:
99% entered academies and colleges
97.3% passed academy examinations
92% won academy appointments
SUMMER SCHOOL: June 11 to July 9, Civil Service competitors. Others, June 25 to August 4.
Box A, 1811 Biltmore St., N. W., Washington 9, D. C.

GEORGIA

GEORGIA MILITARY ACADEMY
8 miles from Atlanta—Winter and summer school. R.O.T.C.—Highest government rating. Accredited. Prepares for all colleges and the national academies. Separate Junior School, first thru seventh grades, limited to 100 boarding cadets. Post-graduate course. Reading Clinic, completely equipped with electronic apparatus, under supervision of a reading expert. All major sports. Required attendance at gym classes. Cadets live in small groups with teachers. Moderate rates. Write Col. W. P. Brewster, College Park, Ga.

MARYLAND

SEVERN SCHOOL
Thorough preparation for colleges, technical schools, Service academies. Accredited. Grades 7-12 and one-year post-graduate. Small classes. Athletics. 43rd yr. Catalog.
Albert K. Hawkins, Box 100, Severna Park, Md.

NEW YORK

BRADEN'S Established 1883
CORNWALL-ON-HUDSON, N. Y.
Personalized preparation for West Point, Annapolis, AF Academy, and College. Limited enrollment. Summer Course starts June 7; Fall term, September 19. Catalog upon request.
LT. GERALD J. SULLIVAN, Ret., Principal
H. VINCENT VAN SLYKE, Executive

NEW YORK (cont.)

★ THE MANLIUS SCHOOL ★
Accredited college preparatory and 7th and 8th grade. Military ROTC. Ski platoon. Tutorial assistance included. Close supervision of study. Students grouped by scholastic ability. Fall, winter, spring sports. 125 acre campus. For "Tutorial Method" and catalog, address
ROBERT M. WEEKS, Dir. of Admissions
MANLIUS SCHOOL, MANLIUS, N. Y.

PENNSYLVANIA

VALLEY FORGE MILITARY ACADEMY
"At the Nation's Shrine"
One of America's Most Distinguished Military Academies. Small Classes. High School and Junior College courses. Fully accredited Arty., Cav., Infantry, Band. Senior Division ROTC. Catalog.
BOX V, WAYNE, PA.

SOUTH CAROLINA

CARLISLE MILITARY SCHOOL
Develops manly men through cultivation of physical, mental, spiritual qualities. Small classes. Pre-Aviation course. Boys from 20 states. All sports. Cadet Band. Non-sectarian. Also sub-freshman dept. 7th-8th grades. Rates $850. Catalog on request.
Col. Jas. R. Risher, Headmaster, Bamberg, S. C.

VIRGINIA

FORK UNION MILITARY ACADEMY
"ONE SUBJECT PLAN"
Very best environment, fully accredited. Highest War Dept. rating. R.O.T.C. Distinguished clientele. Moderate rates. Grades 9-12. Separate Junior School, Grades 4-8.
Dr. J. C. Wicker, Box J, Fork Union, Virginia

STAUNTON MILITARY ACADEMY

In Beautiful Shenandoah Valley. Thorough college preparation; fully accredited. Individual guidance. Band. All sports. 2 gyms. Pool. Fine health record. Fireproof buildings. Separate Junior School. Illus. Catalog write Supt. S.M.A. Box V Staunton, Va.
BASIC COURSE R.O.T.C. BY U. S. ARMY INSTRUCTORS.
Founded 1860

THESE SCHOOLS
Invite requests for catalogue and information. In writing kindly mention The Journal.

SERVICE FAMILY NOTES

MRS. WILBER M. BRUCKER, left, presents an award for outstanding achievements to Miss Carol Rice, JANGO member at Ft. Belvoir, Va. Miss Rice, the daughter of Lt. Col. and Mrs. Kenneth G. Rice, also was awarded a blue chevron for 300 hours of JANGO service. The ceremony took place at a lawn party given by Mrs. David H. Tulley, wife of the CG of the Engineer Center

FOUR Jango Juniors have won awards in a variety of activities. The first $500 Jango Scholarship Award went to Miss Susan Jean O'Brien, daughter of Col. and Mrs. John G. O'Brien, on the excellence of her scholastic record. For meritorious service, Miss Carolyn Ann Rice, daughter of Col. and Mrs. Kenneth G. Rice, was presented the Brucker Award, an engraved silver frame containing a photograph of Mrs. Wilber M. Brucker, wife of the Secretary of the Army and an honorary member of Jango. Miss Mary Mansfield, daughter of Col. and Mrs. H. W. Mansfield, and Junior Jango president, received one of the Talbott Awards, a plaque with her name and the date engraved thereon, which she may retain for a year, for meritorious service at Doctors Hospital. And, as the outstanding Junior for duty at the SSM&A Canteen, Miss Anne V. Robbins, daughter of Capt. (USN) and Mrs. O. C. Robbins, was presented the second Talbott Award, an engraved silver cup, which she will hold for one year.

Celebrate 6th Anniversary—

Members of the Transportation Corps of the Washington area and their ladies will celebrate the Sixth Anniversary of the establishment of the Corps as a permanent branch of the U. S. Army, with a formal dinner-dance at the Army-Navy Country Club on Friday, 22 June.

Col. Burton E. Miles, who, with Mrs. Miles, is in charge of arrangements, has announced that the receiving line will form at 7 p.m. Dinner will be served at 8:00 p.m. with dancing later.

All active and retired Transportation Corps officers in the Washington area are invited to attend. Reservations may be mailed to Mrs. David A. Baker, 3309 S. 6th St., Arlington, Va.

1 G Ladies Luncheon Group—

The final meeting of the Adjutant General's Corps Ladies Luncheon Group, before its adjournment for the Summer months, will be held at Ft. McNair, on 13 June, when Maj. Gen. John A. Klein, the Adjutant General, will be the honor guest. Mrs. Robert W. Sylvester is the chairman for the occasion.

The luncheon will include the installation of officers for the coming year, the slate consisting of Mrs. Glenn Owen, president; Mrs. Robert Harrison, vice-president; Mrs. James Glymph, secretary; Mrs. Bradford Schantz, treasurer; Mrs. Frank Morrow, membership; Mrs. Ellsworth Metheney, transportation; Mrs. Alfred Bonniwell, hostess; Mrs. Robert Lawrence, bridge; Mrs. Harry Klie, public relations; and Mrs. William A. Franks, program.

Gauvreaus Visit Ruddells—

Lt. Col. and Mrs. David G. Gauvreau, together with their children, Anne, Nancy and Jimmy, have been visiting Mrs. Gauvreau's parents, Col. (USA-Ret) and Mrs. James C. Ruddell at Highland Falls, N. Y., while attending Colonel Gauvreau's 15th Class reunion at the U. S. Military Academy. While Colonel Gauvreau is on duty at Washington, D. C., he and his family are living at Arlington, Va.

Miss Gee Is Honored—

Mrs. Willis S. Matthews and Mrs. John S. Guthrie were hostesses at a lovely bridal shower complementing Miss Kathryn Gee last week at the Matthews' home, Ft. Riley, Kan. Miss Gee is the daughter of Col. and Mrs. Samuel E. Gee, USA. She and 1st Lt. James M. Bowers, USA, of Headquarters, 3d Battalion, 18th Regiment, will be wed 16 June.

Aero Wives Wing Meets—

Mrs. Ludwig G. Lederer, wife of Dr. Lederer, Medical Director of Capital Airlines, and the newly elected President of the Wives Wing of the Aero-Medical Association, entertained her new staff recently at a luncheon in her home at 6003 Massachusetts Avenue, Washington, D. C. Plans were formulated for the next annual meeting of the Wives Wing which will meet in conjunction with the Aero-Medical Association in Denver, Colo., next May.

Among those present were Mrs. Langdon G. Newman, wife of Captain Newman, USN, and Mrs. Dan C. Ogle, wife of Major General Dan C. Ogle, Surgeon General of the Air Force, first and second vice-presidents, respectively.

Also present were Mrs. Kenneth L. Stratton of Garden City, New York, wife of Dr. Stratton, Medical Director of American Air Lines, secretary; Mrs. A. P. Gagge, wife of Colonel Gagge, USAF, treasurer; Mrs. Theodore Bedwell, wife of Dr. Bedwell, USAF, Registration Chairman; Mrs. Frank Voris, wife of Captain Voris, USN, Membership Chairman; and Mrs. Victor A. Byrnes, wife of Colonel Byrnes, USAF, publicity chairman. Executive Board members present included Mrs. Ralph Christy, wife of Captain Christy, USN, and Mrs. R. H. Lowery, wife of Wing Cdr. R. Lowery of the Royal Canadian Air Force.

Others present were past officers of the Wives Wing which included Mrs. Otis O. Benson, jr., wife of Brigadier General Otis O. Benson, jr., USAF, Mrs. William R. Stovall, wife of Dr. William R. Stovall, Medical Director of the Civil Aeronautics Association; Mrs. Robert J. Benford, wife of Colonel Benford, USAF, and Mrs. Joseph Baird, wife of Colonel Baird, USAF.

New Staff members not present at this meeting wre Mrs. George Kidera, wife of Dr. Kidera, medical director of United Air Lines, executive board member; and Mrs. Jan Tillisch, wife of Dr. Tillisch, president of the Aero-Medical Association, honorary president of the Wives Wing. Also Mrs. Lewis C. Benesh, wife of Dr. Benesh, United Air Lines, arrangements chairman and Mrs. Alonzo Donnell, wife of Captain Donnell, USAF, who will assist Mrs. Benesh.

TOKYO. Little Denise Skinner gets a big hug from Ed Sullivan, of TV's "Toast of the Town," during his recent tour of Tokyo Army Hospital where he visited patients. Denise is the daughter of Col. Robert B. Skinner, MC, USA, commanding officer of the hospital.

WASHINGTON, D. C.—At a luncheon given by the Quartermaster Women's Club 2 May, Mrs. Maxwell D. Taylor, wife of the Army Chief of Staff, and Mrs. Carter B. Magruder, wife of the Army Deputy Chief of Staff for Logistics, were the honor guests. Seen here (l to r) are Mrs. Joseph S. Kujawski, president of the Club; Mrs. Kester L. Hastings, honorary president and wife of the Quartermaster General; Mrs. Taylor and Mrs. Magruder.

Joins Senate Pages—

The U. S. Senate's newest page boy, Jeoffrey Hebert, 14, of Reno, Nev., is living with his uncle and aunt, Col. and Mrs. Charles F. Fell of 3761 Oliver St., N.W., Washington, D. C. His recent arrival has made quite a change in the Fell household which, up to now, has consisted of four daughters. "Jeff" is being sponsored by Sen. George W. Malone.

JA Wives Final Luncheon—

The Army Judge Advocates' Wives Club will meet for its last luncheon of the season at 12 noon on 14 June at Patton Hall, Ft. Myer, Va. Honor guests will be Mrs. Robert E. Quinn, Mrs. George W. Latimer and Mrs. Homer Ferguson, wives of the Judges of the U. S. Court of Military Appeals. A one-act play will be presented by the Falls Church, Va. Community Group.

Mrs. James F. Hanley, luncheon chairman, will be assisted by Mesdames Palmer W. McGrew, Harley A. Lanning, Frederick C. Lough, Joseph L. Brack, George F. Westerman, Charles L. Rose, Warren C. Casey and James P. Healey, jr.

JT Mexican-US Defense Commission Dinner—

The U. S. Section of the Joint Mexican-U. S. Defense Commission will honor the Mexican Section at a reception and dinner Friday, 22 June, at 7:30 at the Bolling AFB Officers' Club.

The honorees will be Lt. Gen. and Mrs. Cristobal Guzman Cardenas and RAdm. and Mrs. Antonio J. Aznar, and the hosts will be Maj. Gen. and Mrs. Robert W. Douglass, jr., Maj. Gen. and Mrs. Russell L. Vittrup and RAdm. and Mrs. Charles W. Wilkins.

JT Brazil—

The U. S. Delegation of the Joint Brazil-U. S. Defense Commission will honor the Brazilian Delegation at a reception and dinner Thursday, 14 June, at 7:30 p.m., at the Ft. McNair Officers' Club.

The honored guests will be Brig. Gen. Ignacio de Loyola Daher, Brig. Gen. and Senhora Jose Machado Lopes and RAdm. and Senhora Luiz Felippe Pinto da Luz. Hosts for the evening will be General and Mrs. Robert W. Douglass, General and Mrs. Vittrup and Admiral and Mrs. Wilkins.

Farewell For ICAF '56 Class—

Staff, faculty members and students of the 1956 Class at the Industrial College of the Armed Forces gathered socially for the last time at a farewell reception, on the evening of 8 June. Receiving were the Commandant of the Industrial College, Maj. Gen. Robert P. Hollis, USA; the Deputy Commandant, RAdm. Harold T. Deutermann, USN; the Deputy Commandant, Brig. Gen. Frederick E. Calhoun, USAF; the Assistant Commandant, Col. Willet J. Baird, USA; and the Vice Deputy Commandant, Capt. Burnham G. McCaffree, USN. The affair honored not only the members of the graduating class, but those of the staff and faculty who will also be departing for other assignments.

Service Weddings and Engagements

VALKAVICH-GARDNER — Col. and Mrs. James D. Gardner of Ft. Hood, Tex., announces the engagement of their daughter, Cynthia King, to 1st Lt. Eugene Valkavich, son of Mr. and Mrs. Stanley E. Valkavich of Worcester, Mass.

Photo by Wallace Studios

Miss Gardner

Miss Gardner, whose father commands the Ft. Hood Army Hospital, attended St. Georges School, Switzerland, and the University of Texas, where she was a member of the Delta Gamma sorority.

Lieutenant Valkavich is an alumnus of Tufts University, Boston, where he received his Dentistry degree last year. He is presently stationed at Ft. Polk, La.

The wedding is planned for 7 July, at Ft. Hood.

FOWLER-ACKERMAN—Mr. and Mrs. Carl J. Ackerman of San Diego, Calif., announce the engagement of their daughter, Dianne, to Lt. Carlo Savini Fowler, USNR, son of Mr. and Mrs. John F. Fowler, jr., of Stamford, Conn.

Miss Ackerman attended the University of Colorado and is now a senior at San Diego State College, where she will receive her B. A. degree in June. Her sorority is Kappa Delta.

Lieutenant Fowler was graduated from Lawrenceville School and from Yale University, where he was a member of the varsity crew. At present he is attached to the USS Philippine Sea.

The wedding is planned for 11 Aug., at St. Agnes Church, San Diego.

FOLEY-ASMUTH — Mrs. Betsy Ann Asmuth of San Diego, Calif., has announced the engagement of her daughter, Susan, to Lt. (jg) James Edgar Foley, USN, son of Mr. and Mrs. James Francis Foley of Detroit, Mich.

Miss Asmuth, who is the daughter of Col. Walter Asmuth, USMC, of Washington, D. C., is the granddaughter of Mrs. Franklin Steele and the late Major Steele, USMC. She attended Whittier College, where she was a member of the Tau Omicron Phi sorority and the Zlac Rowing Club.

Lieutenant Foley, an alumnus of Hilldale College, was graduated from the U.

S. Naval Academy. He has recently received orders to the Great Lakes Naval Training Center for duty.

The wedding is planned for Fall.

TWITE - MOORE — Capt. and Mrs. Huron C. Moore of 303 N. Cherry St., Falls Church, Va., announce the engagement of their daughter, Mary Anne, to Lt. Martin J. Twite, jr., son of Mr. and Mrs. Twite, sr., of Dawson, Minn.

Miss Moore

Miss Moore attended Punahou Academy, Honolulu, T. H., and is a graduate of Mary Washington College of the University of Virginia. She is now serving in the rank of lieutenant, junior grade, USNR, at the Naval Operating Base, Norfolk, Va.

Lieutenant Twite attended St. Olaf College at Northfield, Minn. He is Aide de Camp to RAdm. F. M. Hughes, Commander, Fleet Air Wings, Atlantic.

The wedding is planned for 23 June in Washington, D. C.

NEWCOMER-ALLEN — Mr. and Mrs. Vernon Sterns Allen have announced the engagement of their daughter, Martha Elizabeth, to Lt(jg) Waldo Newcomer, son of Mr. and Mrs. B. Frank Newcomer of Baltimore, Md.

Miss Allen, now a Medical Technologist with the Esso Research and Engineering Co., Linden, N. J., is an alumna of the Green Mountain Junior College, Vt., and the School of Medical Technology of the Massachusetts Memorial Hospital. She is the granddaughter of Col. Howard V. Allen, NG-Ret, and the late Mrs. Allen.

Lieutenant Newcomer, who was graduated from the Massachusetts Institute of Technology, is presently serving as Aide and Flag Lieutenant to RAdm. Paul L. Dudley, Commander of Carrier Division 18.

A September wedding is planned.

BURNER-HUNT—Mr. and Mrs. Benjamin H. Hunt have announced the engagement of their daughter, Barbara, to Lt. David Milton Burner, jr., son of Mr. and Mrs. Burner of Decatur, Ill.

Miss Hunt is a graduate of Dana Hall School, Skidmore College and the Harvard-Radcliffe Program in Business Administration.

Her fiance is a graduate of Deerfield Academy and Dartmouth College.

A Fall wedding is planned.

LANE-KUMIN—Dr. and Mrs. Harry J. Kumin of Cleveland, Ohio, have announced the engagement of their daughter, Ruth Audrey, to Mr. Bruce Stuart Lane, son of Lt. Col. (USA-Ret) and Mrs. Stanley S. Lane of Melbourne, Fla.

Miss Kumin, a graduate of Radcliffe College, is presently working for her M.A. degree at Western Reserve University.

Mr. Lane, a graduate of Harvard University, *magna cum laude*, and a member of Phi Beta Kappa, is an alumnus also of Harvard Law School. He is associated with the Law firm of Squire, Saunders & Dempsey, Cleveland.

An August wedding is planned.

HUST-O'SHEA — Cdr. John O'Shea, USN-Ret, of Wilton, Conn., and Melbourne, Fla., has announced the engagement of his daughter, Bridget, to Mr. George Agar Hust, son of Mr. and Mrs. George W. Hust of Wilmette, Ill.

Miss O'Shea was graduated from the Lacordaire School, Upper Montclair, N. J., and is now a student at Mt. Holyoke College.

Her fiance is presented attending Dartmouth College.

HAMILTON-WARD — Mrs. John W. Ward, jr., has announced the engagement of her daughter, Barbara Jean, to Ens. Frank Powell Hamilton, USN, son of Cdr. (USN-Ret) and Mrs. William H. Hamilton of Pensacola, Fla.

Miss Ward attended Georgetown University and the Washington School for Secretaries.

BACKE-BRICKNER—Mrs. T. C. G. Herwig of Medina, Ohio, and Mr. Norman J. Brickner of Cuyahoga Falls, Ohio, have announced the engagement of their daughter, Miss Sue Brickner, to Lt. Bruce Backe, USAF, son of Mr. and Mrs. Earle C. Backe of Merrick, L. I., N. Y.

A former student at Antioch College, Miss Brickner is presently attending the School of Occupational Therapy at Ohio State University.

Lieutenant Backe, now stationed at Wright-Patterson AFB, Ohio, was graduated from the Hill School and the Massachusetts Institute of Technology.

A July wedding is planned.

NUSS-DAIKER—Mr. and Mrs. Michael J. Daiker have announced the engagement of their daughter, Mariene, to Lt. Thomas F. Nuss, USMCR, son of Mr. and Mrs. Frank B. Nuss of Great Neck, L. I., N. Y.

Miss Daiker, an undergraduate nurse at the Inter-Community Hospital, West Covina, Calif., attended the Mercy College of Nursing, San Diego, Calif.

Lieutenant Nuss, who is a graduate of Holy Cross College, is presently serving in the First Marine Division at Camp Pendleton, Calif.

The wedding is planned for 16 June, at the Mission Church, San Gabriel, Calif.

SLATER-WHEATON—An approaching marriage at the Post Chapel of the Atlanta, Ga. General Depot, is that of Miss Barbara Elaine Wheaton, daughter of Lt. Col. and Mrs. Roderick K. Wheaton, and 1st Lt. Bert Evans Slater, on the afternoon of 16 June.

Miss Wheaton

The bride, attired in white, will be attended by her sister-in-law, Mrs. John W. Stoddard of Winter Park, Fla., and her sisters, Misses Beth and Beverly Wheaton, as junior bridesmaid and flowergirl. Best man for Lieutenant Slater will be Capt. Fred E. O'Brien and groomsmen will be Maj. Norman L. Engard, Lts. Robert C. McManigal, Adrian Bloch, jr., and Ronald A. Grimm. The sabre arch will be formed by the groomsmen and Maj. James Basso, Lts. Lowell E. Anderson, Calvin Ussery and CWO. Jake C. Scruggs.

Following the ceremony, the couple will depart for the bridegroom's new duty station in Germany.

Miss Wheaton is a graduate of Gates College, Waterloo, Iowa, where she majored in Finance and Accounting. She has been employed recently by the Atlanta General Depot.

Lieutenant Slater majored in Chemistry at the State University of New York, from which he was graduated in 1952.

DUNN-FAULCONER — Miss Patricia Faulconer and Lt. Col. Jerry French Dunn, Arty., USA, were married at the Post Chapel, Ft. Leavenworth, Kans., on 29 May, with Chaplain (Lt. Col.) William B. Sharp performing the ceremony. The bride is the daughter of Mr. and Mrs. Emmet Faulconer of Leavenworth, and Colonel Dunn is the son of Mrs. Raymond T. Dunn.

Photo by Dave Barta
Mrs. Dunn

Mrs. Kenneth Vornholt of Leavenworth was matron of honor and the bride's only attendant, and Maj. Charles F. Carter, jr., served as best man.

Colonel Dunn, who has been an instructor at the Command and General Staff College, on 15 June, will move with his bride to Washington, D. C., where he has been assigned to the Office of the Deputy Chief of Staff for Logistics.

MADIGAN-FELL — The marriage of Miss Mary Ann Fell, daughter of Col. and Mrs. Charles F. Fell of 3761 Oliver St., N. W., Washington, D. C., and Mr. W. Thomas Madigan of Arlington, Va., was solemnized at a Nuptial Mass at the Walter Reed Memorial Chapel, Washington, on 2 June.

Mrs. Madigan

The bride, who was given in marriage by her father, wore a gown of ivory peau de soie appliqued at the bodice with point de Venice lace, the pattern highlighted with pearls and sequins. Her three-tiered illusion veil was held by a seed pearl tiara and she carried a bouquet of white roses, stephanotis and baby's breath.

Miss Jean Hawkshaw was maid of honor and the bridesmaids were the bride's sisters, Misses Nicole and Christine Fell, with little Miss Henriette Fell, six-year-old sister of the bride, as flower girl. Mr. John MacNamara of Philadelphia, served as Mr. Madigan's best man. Ushering were Messrs. Bernard and Melvin Madigan, brothers of the bridegroom.

Mrs. Madigan is a graduate of Holy Cross Academy, Washington. Her husband was educated in Arlington schools and completed his military training at White Sands Proving Ground, N. Mex.

HAYS-PEARSON—RAdm. (USA-Ret) and Mrs. Mead Saltonstall Pearson of 5632 Western Ave., Chevy Chase, Md., announce the engagement of their daughter, Lalla Mead, to Mr. Abram Packer Hays, jr., son of Mrs. Hays, sr., of Pittsburgh, Pa., and the late Mr. Hays.

Miss Pearson is a graduate of Bradford Junior College and of Tufts University.

Mr. Hays attended Lafayette College and at present is Editor of the *Herald-American*, Donora, Pa.

A Fall wedding is planned.

KRUSE-BLACKBURN — Capt. Gnida M. Blackburn, ANC, daughter of Mrs. Rebecca A. Blackburn of Ironton, Ohio, became the bride of Capt. Lee G. Kruse, at the Ft. Belvoir, Va. Hospital Chapel, on 26 May. The bridegroom is the son of Mr. George E. Kruse.

Chaplain (Capt.) Robert N. Morrison officiated at the double ring ceremony.

The bride, attended by her sister, Mrs. Alex Miller, as matron of honor, was escorted to the altar by her uncle, Mr. Hayes McCoy. Capt. Joseph T. Skelly served as best man for Captain Kruse.

Mrs. Kruse, a member of the Army Nurse Corps since 1945, is an anesthetist at the Ft. Belvoir Army Hospital. Captain Kruse is commanding Battery A of the 71st AAA Missile Bn., at Rockville, Md.

GASSEN-CULLITY — Mrs. William A. Cullity of Brooklyn, N. Y., has announced the engagement of her daughter, Helen Marie, to Lt. James R. Gassen, USNR, son of Mr. and Mrs. William J. Gassen of Gregory, N. Dak.

Daughter of the late Mr. Cullity, the prospective bride, who attended Russell Sage College and St. John's University, is a teacher at the Brooklyn Conservatory of Music.

Lieutenant Gassen, a graduate of the South Dakota School of Mines, is stationed with the Office of the Supervisor of Shipbuilding, New York.

MACKENZIE-CONNOR—Mr. and Mrs. Frank Hayden Connor of Darien, Conn., have announced the engagement of their daughter, Phoebe Ann, to Lt. Warren Gair MacKenzie, son of Mrs. John P. MacKenzie of Stamford, Conn., and Boston, Mass., and the late Mr. MacKenzie.

The bride-to-be, who will be graduated from Vassar College next week, attended the Chapin School and was graduated from Principia School, St. Louis, Mo.

Her fiance, recently returned from service in Korea and now stationed at Ft. Banks, Mass., is an alumnus of the Park School, Buffalo, N. Y., and of Yale University, class of '53.

ANDERSON-GOLDING — Miss Sarah-Marie Golding, daughter of Mr. and Mrs. E. G. Baumgardner of Coral Gables, Fla., was married to Mr. Clinton A. Anderson, jr., son of Colonel and Mrs. Anderson, sr., of Atlanta, Ga., in the Old Presbyterian Meeting House, Alexandria, Va., on 12 May.

Following the ceremony, a reception was held at the George Mason Hotel.

After a Nassau honeymoon, the couple will be at home at 3495 So. Utah St., Arlington 6, Va.

CASHMAN-PARKER — Mr. Albert Parker has announced the engagement of his daughter, Ruth Lucinda, to 1st Lt. Gideon Cashman, son of Mr. Abba Cashman of The Bronx, N. Y., and the late Mrs. Cashman.

Miss Parker, daughter of the late Mrs. Rosemary Harden Parker, is a student at Finch College, New York.

Her fiance was graduated from New York University and the Columbia University Law School. He is presently stationed at Ft. Dix, N. J., with the Judge Advocate General's Section.

A September wedding is planned.

STIRLING-HUDNUTT — The Dwight Memorial Chapel of Yale University, New Haven, Conn., on 2 June, was the scene of the afternoon ceremony uniting in marriage Miss Phyllis Dean Hudnutt, daughter of Mrs. Dean Hudnutt of 19 Armory St., Hamden, Conn., and the late Colonel Hudnutt, USA, (USMA '16), and Mr. George Straffin Stirling, jr., son of Mr. and Mrs. Stirling, sr., of Branford, Conn.

Photo by Bradford Bachrach
Mrs. Stirling

The Reverend C. Lawson Willard officiated.

The bride, wearing a gown of imported candlelight peau de soie and a fingertip illusion veil arranged in Madonna fashion, was escorted to the altar by her brother-in-law, Mr. William A. Stevens of Richmond, Va. She carried roses and stephanotis.

Mrs. Stevens was matron of honor for her sister and the other attendants were Mrs. Robert N. Adamson, sister of the bridegroom, and Mrs. John F. Reynolds. Dr. Adamson served as best man for his brother-in-law. Ushering were Mr. Robert A. Richards and Mr. Frederick J. Ferris.

Mrs. Stirling, a member of the New Haven Junior League, is a graduate of the Day School, New Haven, and Mt. Holyoke College. Her husband, who is a graduate of Phillips Exeter Academy and Yale University, served in the Army Air Force during WWII. He is now District Agent for a life insurance company in Stamford.

Following a wedding trip to Bermuda, the couple will reside in New Canaan, Conn.

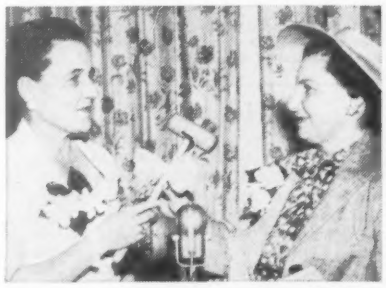

TURNING OVER the gavel and presidency of the Allied Officers' Wives' Club at Naples, Italy, to Mrs. Cemal Aydinalp (right) is the club's outgoing president, Mrs. John E. Fradd, wife of Capt. John E. Fradd, USN. Mrs. Aydinalp, wife of Brig. Gen. Cemal Aydinalp, senior Turkish officer at NATO Southern Europe, will head the women's club for a one-year term.

Notes from Posts, Stations, and Bases

THE ANNUAL ELECTION of officers for the Air Research and Development Command's Officers' Wives Club was held during a luncheon at the Ft. Meade Officers Club. (left to right) Mrs. Gordon T. Gould, jr., newly-elected president, is being congratulated by Mrs. Thomas S. Power, honorary president; Mrs. John W. Sessums, jr., honorary vice president, and Mrs. Jack W. Frost, retiring president.

Vt. to Saigon

■ **MIDDLEBURY, VT.** Maj. Leo E. Dupont, USA, instructor at the Middlebury College ROTC Department, leaves in June for Army Section MAAG, Vietnam, 8563d DU, Saigon.

Style Show In Puerto Rico

■ **FT. BUCHANAN, P. R.** A fashion show was the highlight of a recent luncheon of the Women's Club. Mrs. Andre H. Nelson served as narrator.

Models included Mesdames Donald H. Lowe, Oswald W. Webb, Kendrick B. Barlow, Stewart J. McConnell and Arlen McNeil.

OFFUTT AFB, NEB.—New officials of the Officers' Wives Club: Top row, left to right, Mesdames E. J. Nolan, new recording secretary; J. Q. Hamrich, first vice president; James Rasmussen, second vice president. Seated, left to right, Mesdames J. E. Upchurch, corresponding secretary; David Jones, new president and the outgoing president, Mrs. C. E. Walker. Mrs. Harold Confer, the new treasurer was not present on election day.

Welcomed At Eglin

■ **EGLIN AFB, FLA.** Mrs. Donald B. Diehl, chairman of the hospitality committee, was hostess for the Officers' Wives Club's monthly coffee.

New club members were welcomed and urged to participate in the club activities of their choice by Mrs. Jan M. Laitos, president. The election luncheon of the club year will be held at Camp Pinchot 13 June.

Mrs. Robert Burton, Mrs. Ray K. Kinslow and Mrs. Walter Cowan, new arrivals, were introduced. The floral centerpiece was presented to Mrs. Cowan, "newest newcomer."

Door prizes were awarded Mesdames Marion Malcolm, R. W. Johnson, Arthur Stevens, D. B. Smith, J. B. Kelly and William Hudson. Mrs. Jan Laitos, Mrs. Wayne Hammack, Mrs. William Stark and Mrs. William Hudson presided at the coffee table.

BEG PARDON!

THE JOURNAL, in an effort to inform as many military families as possible of recent actions to expand our news coverage — highlighted by the announcement of the airlifting of our weekly issues to Europe — finds it impossible to check all our mailings with our list of subscribers.

As a result, we know there will be some instances in which JOURNAL readers, some of them subscribers for decades, will receive circulation material. We ask their understanding and pardon and hope that they may feel inclined to pass along information about THE JOURNAL to their friends.

Paris To Quonset

■ **PARIS, FRANCE.** Cdr. John F. O'Mara, jr., USN, Chief of the Management Branch, Comptroller Division, has left for a new assignment at the Naval Air Station, Quonset Point, R. I., from the Joint Construction Agency.

The Joint Construction Agency is the Army-Navy-Air Force engineering organization which manages the multi-million-dollar combined military construction programs for the U.S. Armed Forces in France and certain other European areas. It is directly subordinate to the U.S. European Command.

Commander O'Mara, who has been selected for promotion to captain, has served as Chief of the JCA Management Branch since May 1954. Prior to his assignment with JCA he was Supply & Fiscal Officer at the U.S. Naval Air Station, Atlanta, Ga.

His place with the Joint Construction Agency will be taken by Cdr. J. H. Taylor, jr., USN, former Assistant Supply Officer, U.S. Naval Shipyard, Charleston, S. C.

Change Made at Lee

■ **FT. LEE, VA.** Lt. Col. Leo M. Kane, USA, has been named chief of the School Training Branch, G-3 Section of the Quartermaster Training Command. He succeeds Lt. Col. Thor S. Anderson, USA, who left recently for the Military Assistance Advisory Group, Viet-Nam.

The director of the QM School's Supply Management Department for the past five months, Lt. Col. William C. Barefield, USA, has received a new assignment in the Office of the Quartermaster General. No successor has been named for Colonel Barefield, who replaced Lt. Col. G. G. Panisnick, USA, as department head. Colonel Barefield served as Post Quartermaster on Okinawa before coming to Ft. Lee in August, 1955.

Maj. Thomas Willie Is Winner

■ **WHEELUS AB, TRIPOLI, LIBYA.** The 431st Fighter Interceptor Squadron won the North African rocketry meet recently completed at Nouasseur, Morocco, with a team total of 3,600 points. Second place winner was the 357th Fighter Interceptor Squadron of Nouasseur, with 1,000 points.

High point scorers for the 431st were Maj. Thomas Willie, 1800; Lt. Robert V. Arbuckle, 1000, and Capt. Paul P. Schmidt, 800.

As a result of their win in the North African competition, the 431st will defend its rocketry title in the USAFE meet to be held at Wheelus AB, 2-20 July.

Leave Stanford Campus

■ **PALO ALTO, CALIF.** Leaving AFROTC detachment #50 at Stanford University this academic year are Col. Ralph W. Keller, Professor of Air Science; Maj. Edmond J. Mantani, Executive Officer; WO Gordon J. Detlaff, Personnel Officer, and M/Sgt. Roland F. Predoehl, Sergeant Major.

Colonel Keller, completing a four-year tour, will report to the Air War College, Maxwell AFB, Ala.

Leavenworth Wives Hold Farewell Luncheon

■ **FT. LEAVENWORTH, KANS.** The farewell luncheon of the Women's Club late last month featured displays from the Ninth Annual Art Fair of the Art Group (Mrs. Ronald R. Walker, chairman) in conjunction with the Crafts Center, Special Services.

Mrs. C. B. Schweizer, retiring Women's Club president, gave, on behalf of the membership, a lovely silver and sky blue ceramic bowl to Mrs. Garrison H. Davidson, honorary president, as token of their esteem. Major General Davidson, Commandant C&GSC, and Mrs. Davidson will leave in July for West Point where he will be USMA superintendent.

Mrs. Schweizer presented orchids to Mrs. William F. Train, wife of the assistant commandant C&GSC, and to Mrs. Chandler P. Robbins, wife of the deputy post commander, honorary vice-presidents. Others receiving orchids were Mrs. James L. Cantrell, Club Club vice-president; Mrs. Charles E. Blount, secretary; Mrs. Wayne A. Hayes, treasurer, and Mrs. Charles S. Babcock, assistant secretary, who have served during the past year.

Chairmen receiving recognition for their help in general Club activities were Mesdames Robert K. Hamilton, Programs; Fariss Hardin, Hospitality; Jean H. Boling, Decorations; Winant Sidle, Publicity; Charles G. Fredericks, Posters, and Charles M. Mount, Welcoming.

Corsages were presented to chairmen of Club activity groups: Mesdames Ronald R. Walker, Art; Frederick A. Smith, Book Exchange; Myron T. Johnston, Bowling; John C. Tredennick, Choral; W. H. H. Mullin, Duplicate Bridge; Adam S. Buynoski, Afternoon Duplicate Bridge; Kenneth F. Dawalt, Golf; Ernest P. Lasche, Great Books; Louis H. Mehaffie, House and Garden; Charles S. Babcock, International; Norman E. Martin, Needle; M. E. Tracy, Senior Set; Charles F. Russe, Social Bridge; Robert B. Bush, Streamliners; James H. Skinner, Tennis, and Gerald C. Burch, Halloween Party Representative.

The Women's Club gift to Mrs. Schweizer was a silver goblet inscribed with a remembrance of her term as president.

Camp Darby School Gets O.K.

■ **LIVORNO, ITALY (APO 168, N. Y.)**—The Camp Darby High School has been set up according to Army Regulations and specifications of the North Central Association of Colleges and Secondary Schools, and has been accepted as a member of the association, which puts it in the category with the better high schools stateside.

Accreditation entitles the school to a visitation and check by a visiting team from the Association which assures the public that:

1. Graduates of SETAF's Camp Darby High School will be able to meet the requirements for college entrance, and

2. Those individuals who do not go to college will have a sufficient background to pursue a favorable social and economic life that can be ordinarily expected from a high school graduate, Mr. Pritschet said.

■ **BAUMHOLDER, GERMANY.** A Fur Fashion Show was presented to the Woman's Club at its May meeting and those modeling were Mesdames Bill Van Meter, Clyde White, Martin Kravitt, Robert C. Forman, William Capps and F. B. Clippinger. Maxwell Croft of London presented the furs.

■ **BARKSDALE AFB, LA.** Brig. Gen. Maurice A. Preston, who has been Commander of the Fourth Air Division, and Mrs. Preston were honored by the officers and wives of the Division at a farewell dinner dance at the Barksdale Officers' Club, on 21 May. Mrs. Ralph J. White, on behalf of the guests, presented Mrs. Preston with a silver bowl and silver candelabra.

DUGWAY PROVING GROUND, UTAH —The NCO Wives Club at the Chemical Corps testing center selected Mrs. Duane S. Thompson (lower left) as their president during a semi-annual election. Other officers chosen to serve with her were Mrs. John M. Pearce, vice-president (lower right); Mrs. Harry L. Oakes (upper right) secretary, and Mrs. Donald E. Martin, treasurer (upper left).

FT. LEE, Va.—New officers of the Women's Club are, left to right: Mrs. Irving R. Lyman, second vice-president; Mrs. I. L. Allen, first vice-president; Mrs. Ralph R. Burr, president; Mrs. Foster G. Hetzel, recording secretary; and Mrs. A. M. Fragala, corresponding secretary. Not shown is Mrs. Charles N. Smith, treasurer.

What's Ahead In The Services

THE ALL-NAVY FLEET air-to-air gunnery meet will be held at the U.S. Naval Auxiliary Air Station, El Centro, Calif., 27-28 June. Competing for the title of the Navy's best aerial marksmen will be two teams from the Pacific Fleet and two from the Atlantic Fleet and one each from the Fleet Marine Force Pacific and the Fleet Marine Force Atlantic Fleet.

A 15TH ANNNIVERSARY REUNION of the 1st class Signal Corps OCS (30 September 1941) will be held at Ft. Monmouth, N. J., on 3, 4 and 5 August 1956. For further information, contact Maj. Frank C. English, The Signal Corps Publications Agency, 9400 TU, Fort Monmouth.

THE NAVY SURGEON GENERAL, RAdm. Bartholomew W. Hogan, MC, USN, will address the Surgical Section of the Scientific Assembly of the American Medical Association at the Palmer House, Chicago, Ill., on 13 June. His paper is entitled "Psychosomatic Aspects of Surgery."

THE 6,000-MAN 1st Marine Brigade will hold a maneuver in the Hawaiian Islands in August and September — the first since the reactivated unit received its colors on 1 May. Previously, the Brigade, stationed at MCAS, Kaneohe Bay, Oahu, T. H., was known as the 1st Provisional Marine Air-Ground Task Force.

THE USS OGLETHORPE, commanded by Capt. C. S. Hutchings, USN, will depart Norfolk, Va., in late June with replacements for Sixth Fleet personnel and additional equipment for the 2d Battalion, Eighth Marines, currently on duty in the Mediterranean. The Marine Battalion is commanded by Lt. Col. Randall L. Stallings, USMC.

THE SECOND ANNUAL MOSQUITO REUNION will be held at Goodfellow AFB, 22-23 June. All officers and men of both the Army and Air Force who served with the Mosquito group and who plan to attend the event should contact Mosquito, Box 243, Goodfellow AFB, San Angelo, Tex., giving requirements for reservations for themselves and for their families.

ARMY LIBRARIANS from all major commands will meet 15 June at Miami Beach, Fla., for a library workshop to study ways to improve activities at 1180 facilities throughout the world, which employ 366 professional staff; last year, 21,386,993 books and periodicals were circulated to Army troops.

ARMY NAVY AIR FORCE JOURNAL

1711 Connecticut Avenue, N.W.
Washington 9, D.C.

Please enter my subscription for the next 52 weekly issues, with the understanding that I can cancel this order at any time and get a full refund of any unused part of my subscription payment.

☐ $6.50 enclosed ☐ Bill me later

(Rank and Name) (Service)

(Street and Number)

(City) (Zone) (State)

Please check here if you prefer to subscribe for:

☐ 2 years, $11.50 } Same Refund
☐ 5 years, 24.50 } Privileges

(Single copies, 25c; Subscriptions to civilians or organizations, $8.50 per year.)

THIS ORDER FORM SAVES YOU ½ THE SINGLE COPY PRICE OR $6.50 PER YEAR

FIRST CLASS
PERMIT No. 63-R
Washington, D.C.

BUSINESS REPLY CARD

NO POSTAGE STAMP NECESSARY IF MAILED IN THE UNITED STATES

3c-POSTAGE WILL BE PAID BY—

ARMY NAVY AIR FORCE JOURNAL

1711 Connecticut Avenue, Northwest

Washington 9, D. C.

SERVICE FOLK

EDWARD O. C. ORD, 19-year-old son of **MAJ. GEN. (USA-RET.)** (USMA '09) and **MRS. J. GARESCHE ORD** of 3325 Rowland Pl., N.W., Washington, D. C., a 1955 graduate of St. John's College High School, Washington, has passed his entrance examinations for the U. S. Military Academy and will report there on 3 July. Young Ord will be the fifth direct line member of his family to serve in the U.S. Army, Ft. Ord, Calif., having been named for his great-grandfather, **MAJ. GEN. E. O. C. ORD,** (USMA 1839). An Ord has fought in every war in which the United States has been engaged from 1812 through Korea, when young Ord's brother, **CAPT. J. G. ORD, JR., USAFR,** participated in the fighting. . . .

ROBERT P. PIKE, JR., son of the Legal Advisor at NATO Headquarters, Allied Forces Southern Europe, Naples, **COLONEL** and **MRS. PIKE,** upon his graduation from the Sherman High School, Naples, will enter his mother and father's Alma Mater, the University of Wisconsin, under the Navy's NROTC program, where he will study Electrical Engineering. Out of some 25,000 applicants, he was one of 2,000 selected. . . .

COL. FRATIS L. DUFF, MC, Commander of the Gunter AFB, Ala. School of Aviation Medicine, recently received two Fellowships, one in the Aero Medical Association and the other in the American College of Physicians. . . .

COL. and MRS. FIRMAN K. HAYMAN, of Ft. Meade, Md., attended the graduation exercises of their son, **ROBERT FLEMING HAYMAN,** on 23 May, from the General Theological Seminary of New York City, where he received the degree of Bachelor of Sacred Theology. A graduate of Princeton University, *Magna Cum Laude,* in 1953, Mr. Hayman was ordained and made Deacon by the Rt. Reverend Alfred Banyard, Bishop of New Jersey, at Trinity Cathedral, Trenton, on 28 April, and he assumed the duties of Assistant Minister of St. Georges-by-the-River Episcopal Church, Rumson, N. J., on 1 June. . . .

MISS MICHELLE A. FOLEY, daughter of **CAPT. (USN) and MRS. FRANCIS J. FOLEY** of Long Beach, Calif., received her commission as an ensign in the Naval Reserve, at Class Day exercises, on 2 June, at Mary Washington College of the University of Virginia. The Oath of Office was administered by her uncle, **CAPT. ROBERT J. FOLEY, USN,** Director of Logistics & Plans, Office, Chief of Naval Operations. Following an eight weeks training course at Newport, R. I., Ensign Foley will be assigned her first duty within the United States. . . .

MAJ. FRANK A LICORD, Third Army Transportation Section officer, was elected to the Delta Mu Delta national scholastic fraternity, at the Georgia State College of Business Administration, from which he was graduated on 1 June. **LT. COL. GEORGE S. DORAN,** Post Transportation Officer at Ft. McPherson, Ga., also received a B.B.A. degree, and **MAJ. GLENN LEE,** Assistant Chief of Operations & Training Branch, Third Army Engineer Section, likewise received a B.B.A. degree; while **MAJ. CLARA VEZINA,** anesthetist at the Post Hospital, Ft. McPherson, received a B.S. degree in Nursing Education. . . .

MRS. CHARLES W. ADCOCK, chairman of the Middlebury, Vt. Cancer Drive, and wife of **LT. COLONEL ADCOCK, PMS&T** at Middlebury College, has announced that receipts there, to date, total over $1100 for the American Cancer Society. . . .

CAPT. BERNICE SHINE, WAC Recruiting Officer & PIO for Det. 10, Second Army Recruiting District, Pittsburgh, Pa., was announced as the recipient of a Certificate of Merit for work performed in U. S. Army Public Information, recently by the Women's Press Club at its Annual Award Dinner. . . .

Retired Marine Cited By Alma Mater

Lt. Gen. Merwin H. Silverthorn, USMC-Ret., former Assistant Commandant of the Marine Corps received the University of Minnesota's Outstanding Achievement Award on 25 May.

Gen Silverthorn

The award is given to former students of the university who have attained eminence and distinction. General Silverthorn attended the school before enlisting in the Marine Corps in 1917.

General Silverthorn, who was serving as Commanding General, Marine Corps Recruit Depot, Parris Island at the time of his retirement, resides at 4711 Dover Road, Brookdale, Md.

Marine Corps Retires 25 Officers In May

Col. Alva B. Lasswell, USMC-Ret., heads a list of 25 Regular and Reserve Marine Corps officers who ended their careers last month.

Here's a list — (officers whose names are preceded by an asterisk are Reservists)—of those retired for the reasons shown:

30 Years' Service — Colonel Lasswell and CWO Horace A. Smith.

20 Years' Service — Col. Gordon H. Knott; Lieutenant Colonels Robert M. Haynes and Howard E. Morris; and Captains Robert E. Foster, John C. Hayes and LeRoy A. St. Jeor.

Temporary Disability—*Lt. Col. Bertram E. Cunningham; Captains *Nephi C. Christensen, Leonard E. DeVilbiss and Clifford E. McCollam; 1st Lieutenants Charles W. Hewitt and *William B. Saunders; and 2d Lieutenants *Richard E. Kennell and *Edward C. Reynolds.

Permanent Disability—Capt. James N. Bonson; 1st Lt. Joseph A. Boennecke; and 2d Lt. Thomas C. Lyman.

Reserve Retired List—Majors *Joe B. Warren and *Richard W. Payne; and Captains *Carl M. Dozer, *Herbert T. Ferguson and *Richard W. Starnes.

Retired List—Chief Warrant Merle B. Johnson.

PL 810 Retirements

The Army has placed the following named National Guard and Reserve officers on the retired list upon their attainment of age 60 and completion of at least 20 years creditable service as provided under Title III, PL 810, 80th Congress:

Major General

Sandman, O E, NG

Colonel

Askew, Hugh	Nye, M B, NG
McIlwain, J E	Colley, Dwight T
McAuley, Dave H	Baker, Vaughn D
Alber, Philip R	Diggs, John W

Lt Colonel

Bauman, Oliver H	Levett, Frank W
McCown, Robert E	Daiger, John G
Woodard, Edwin D	Otte, Ralph E

Major

Freeman, Joseph W	Wolfe, Ira C, NG
Burdic, Rurie L	Petrie, A H, NG
Shea, Thomas J	Burril, Charles F
Schautz, Arthur G	

Captain

Huckleberry, Carl E O'Claire, Archie A
Jones, John L

Jobs Open For Retired NCO's and Specialists

The Army says that retired NCO's and Specialists may be interested in qualifying for positions as unit administrators and caretakers in Army Reserve units and in Military District Headquarters.

RETIRED SERVICE NOTES

RETIRING GENERAL GREETED—General Anthony C. McAuliffe, USA-Ret., was welcomed recently at the Piccadilly Hotel by Ed Wallnau, Vice President and Official Army Host of the New York City hotel. General and Mrs. McAuliffe, together with about 40 West Point Cadets and their fiancees were honored at a party in the Penthouse. Mr. Wallnau was assisted by his sister, Mrs. Roy Hutton, in receiving guests.

They Leave Service

BRIG. GEN. KARL K. LOUTHER, USMC, Assistant Director of Personnel, HQMC, ended a 30-year career on 31 May. General and Mrs. Louther reside at 988 North Roosevelt Street, Falls Church, Va. However, they plan to make their home at East 1010 Thurston, Spokane, Wash. They have two children, Karl K. jr., and Patricia Ann.

BRIG. GEN. WILLIAM H. WOOD, USA, Armored Center CG, retired at Ft. Knox, 31 May after 30 years service.

BRIG. GEN. GEORGE P. LYNCH, USA, Deputy Post Commander at Ft. Lewis, Wash., also left active service on 31 May.

COL. ARTHUR M. HENDERSON, USAF, has retired at Wright Air Development Center, Ohio, where he was Assistant Chief of the Aero Medical Laboratory; his successor is Lt. Col. Jack Bollerud, USAF.

MAJ. CHARLES F. WILLIAMS, USA, retired recently after more than 22 years service. He was head of the Equipment Unit of the Passenger Traffic Division, Brooklyn Army Terminal, N. Y.

BRIG. GEN. CLAUDE F. BURBACH, USA, California Military District Chief, has retired at the Presidio of San Francisco. He and Mrs. Burbach will reside in Richmond, Calif. She is the former Miss Dorothy Grier, daughter of Mrs. Louise Grier of Washington, D. C., and the late Col. Harry S. Grier.

COL. HAROLD G. OSBORNE, USA, Mississippi Military District Chief, has retired after more than 34 years service and will make his home in Ft. Myer, Fla. Colonel and Mrs. Osborne have four children, Harold, jr., 7; Kathleen, 5; Elizabeth, 4; and Deborah, 2.

LT. COL. JOHN L. BROWN, USA, has left active duty at Ft. Carson, Colo., after 16 years service. He and Mrs. Brown reside at 1003 Valley Road, Colorado Springs.

LT. COL. GEORGE W. BATTS, USA, has retired at the Presidio of San Francisco after more than 20 years service and will reside in West Frankfort, Ill. He is married to the former Miss Irene Kosnen of Kemmerer, Wyo., and they are the parents of a son, Kerry, 9.

LT. COL. ROY H. WINTERS, USA, Ordnance Officer, 2d Logistical Command, was honored at a retirement parade last week at Ft. Bragg, N. C., where he was presented a Certificate of Service awarded by Maj. Gen. Paul D. Adams, USA, for 28 years of outstanding service.

Chooses Pismo Beach

Maj. Leonard J. Brand, USA, retired at Ft. Riley, Kans., after more than 22 years service. He will make his home at Pismo Beach, Calif.

They Keep Busy

COL. H. E. PACE, USA-Ret, Key West, Fla., has left on an extended motor-camping trip, taking three pre-teenage boys with him. The group expects to be on the road for 80 days or more with school opening for the boys as the only dateline to be kept. They expect to motor to all points in Alaska to which motor traffic is possible. Colonel Pace made a similar trip with three Key West youngsters in 1950. The success and pleasure of that vagabonding jaunt inspired the repeat journey.

COL. EGON R. TAUSCH, 54, USA, who retired 31 May as Chief of the District of Columbia Military District, ending 35 years of Army service, will join the staff at American University in Washington. He will continue to live at 3325 O Street N.W. in Washington's Georgetown section, where the family has lived since 1948.

COL. MURRY J. MARTIN, USA-Ret., who upon his retirement in 1954 accepted a position as Lecturer in Economics at David Lipscomb College, Nashville, Tenn., has been granted an all-expense Fellowship to attend a six-weeks' Economics-in-Action program at Case Institute of Technology, Cleveland, Ohio, beginning 18 June.

CAPT. BENNETT W. WRIGHT, (USN-Ret.) has been appointed General Manager of the Turbo Division of American Machine & Foundry Company. The Turbo Division has been developing accessory power units which are an important component for many of the most advanced aircraft and guided missiles.

COL. LEONARD H. SMITH, JR. USA-Ret., of 372 Fifth Avenue, River Edge, N. J. (P.O. Box 6) who retired at First Army Headquarters, Governors Island, N. Y. on 31 May after more than 20 years of service plans now to give full time to an unusual business venture he started on a part-time basis a year and a half ago in his home. He fills mail orders for every conceivable need of Service personnel enroute overseas, stationed in overseas areas or on their way home.

CWO STEPHAN FORTUNA, USMC, retired 31 May at Camp Pendleton, Calif., and plans to enter business school in Oceanside where he will reside at 415 Grant St. with his wife Jeannette. He has two married daughters.

RADM. ALBERT SAMUEL CARTER, USN-RET., of 861 Sutter, San Francisco, Calif., was graduated 1 June from the American Institute for Foreign Trade at Thunderbird Field, Phoenix, Ariz. Specializing in Latin America, Admiral Carter has taken the school's intensive training course in American business abroad.

BRIG. GEN. ERNEST A. BARLOW, USA, center, former deputy commanding general of The Infantry Center at Ft. Benning is honored at informal retirement ceremonies climaxing 32 years of Army service. Left to right: Brig. Gen. Robert L. Cook, USA, asst., commandant, The Infantry School, General Barlow, and Brig. Gen. Robert H. Booth, USA, Third Inf. Div. Art. commander.

Births • Marriages • Deaths

(No charge for Service announcements. Please notify promptly.)

Born

ABRAMS—Born at Ft Belvoir, Va, 28 May, to Brig Gen and Mrs Creighton W Abrams, jr, 949 Rose Lane, Falls Church, Va, a daughter.

ALLCHIN—Born at Ft Eustis, Va, 31 May, to 1st Lt and Mrs Herbert G Allchin, a daughter.

ANSHUTZ—Born at la Chapelle, Orleans, France, 2 May, to S/Sgt and Mrs Amos Anshutz, a daughter, Doraline.

BARROW—Born at Aberdeen Pr Gr, Md, 24 May, to 1st Lt and Mrs Ralph W Barrow, jr, a daughter, Deborah Dean.

BEAR—Born at Madigan AH, Tacoma, 10 May, to 2d Lt and Mrs D Bear, 1965 Prospect Ave, Tacoma, a daughter.

BECK—Born at Maxwell AFB, Ala, 22 May, to Lt Col and Mrs Howard G Beck, a daughter, Jordan Marie.

BECKER—Born at Ft Dix, NJ, 23 May, to Capt and Mrs Max Becker, a daughter, Laurie Jean.

BOSEE—Born at Tokyo, Japan, 26 May, to 1st Lt and Mrs William J Bosee, a daughter, Nancy Jane.

BOSWELL—Born at Ft Ord, Calif, 21 May, to 2d Lt and Mrs John R Boswell, 269 Larkin St, Monterey, Calif, a daughter, Lisa Anne.

BOTHMAN—Born at Madigan AH, Tacoma, 15 May, to 2d Lt and Mrs R Bothman, 610 Martin Way, Vancouver, Wash, a daughter.

BOWE—Born at Wiesbaden, Germany, 22 May, to Col and Mrs Hugh H Bowe, jr, Air Forces Europe Exchange, APO 633, New York, a son, Mark Lane.

BOWLES—Born at Ft Jackson, SC, 23 May, to Maj and Mrs Howard G Bowles, a daughter.

BRADLEY—Born at Ft Huachuca, Ariz, 25 May, to 1st Lt and Mrs Charles Bradley, a son.

BRAUN—Born at Ft Leavenworth, Kans, 23 May, to Capt and Mrs Gustav J Braun, jr, 516½ Prospect, Ft Leavenworth, a daughter, Katherine Anne, granddaughter of the late Brig Gen Gustav J Braun and Mrs Anne Braun of Rochester, NY, and of Mrs Isabel Cauthers of Great Neck, NY.

BRINKER—Born at Walter Reed AH, Washington, DC, 26 May, to 1st Lt and Mrs Hunter A Brinker, a son.

BROWN—Born at Bolling AFB, Washington, DC, 26 May, to Lt Col and Mrs Edward A Brown, a son.

BRYAN—Born at Tokyo, Japan, 26 May, to Capt and Mrs Leo C Bryan, a son, Ronald Lee.

BULS—Born at Maxwell AFB, Ala, 23 May, to Lt Col and Mrs Milton B Buls, a daughter, Leesa.

BURNS—Born at Madigan AH, Tacoma, 16 May, to 1st Lt and Mrs J Burns, Qts 3508-C, Ft Lewis, Wash, a son.

BYARD—Born at La Chapelle, Orleans, France, 12 May, to 1st Lt and Mrs R J Byard, a son, Steven N.

BZDEK—Born at Ft Leavenworth, Kans, 23 May, to Maj and Mrs Beverly M Bzdek, 11 Dickman, Ft Leavenworth, a daughter, Kendalle.

CAMPBELL—Born at Carswell AFB, Tex, 31 May, to Maj and Mrs Carl C Campbell, a daughter.

CHALKER—Born at La Chapelle, Orleans, France, 11 May, to Sp2 and Mrs J W Chalker, a son, Bobby Joe.

CHOTT—Born at La Chapelle, Orleans, France, 1 May, to Capt and Mrs George Chott, a daughter, Mardelaine Audrey.

CLARK—Born at Reese AFB, Tex, 24 May, to 2d Lt and Mrs Clinton L Clark, a son, Clinton Shirley.

CLEMENT—Born at Wright-Patterson AFB, Ohio, 3 Apr, to Capt and Mrs Lewis S Clement, jr, a daughter, Kathryn Ruth, granddaughter of Mrs Joseph H Catlin, of Menlo Park, Calif, and the late Major Catlin.

CLIMIE—Born at Quantico, Va, 3 June, to Lt and Mrs Andrew R W Climie, a son, Kenneth Andrew.

COLLIER—Born at Fitzsimons AH, Denver, 30 May, to Capt (USAF) and Mrs Frank E Collier, a daughter.

COQUAT—Born at Lackland AFB, Tex, 17 May, to Capt and Mrs Marcellos C Coquat, a daughter.

COY—Born at Ft Ord, Calif, 18 May, to 1st Lt and Mrs Douglas J Coy, 238 Briggs Circle, Monterey, Calif, a son, Robert Bruce.

CRAIGHEAD—Born at Madigan AH, Tacoma, 19 May, to 1st Lt and Mrs D Craighead, Qts AC-41-A, Ft Lewis, Wash, a son.

CROWE—Born at Nurnberg, Germany, 17 May, to 1st Lt and Mrs J G Crowe, a son, David Barr, grandson of Maj Gen (USA, Ret) and Mrs David G Barr, and of Capt (USN-Ret) and Mrs J F Crowe, jr.

DALY—Born at Ft Belvoir, Va, 31 May, to Maj and Mrs John A Daly, 6243 22d Rd, Arlington, Va, a son.

DAVIDSON—Born at Bolling AFB, Washington, DC, 24 May, to 1st Lt and Mrs Anthony C Davidson, a daughter.

DAVIS—Born at Ft Monmouth, NJ, 31 May, to 1st Lt and Mrs Raymond T Davis, Circle Trailer Court, Eatontown, NJ, a daughter.

DELOACH—Born at Ft Jackson, SC, 27 May, to Capt and Mrs William W Deloach, a daughter.

DORAN—Born at Maxwell AFB, Ala, 26 May, to Maj and Mrs Arthur S Doran, a son.

DORMADY—Born at Quantico, Va, 27 May, to Maj and Mrs William K Dormady, a daughter, Donna Ruth.

DORMAN—Born at Ft Jackson, SC, 28 May, to 1st Lt and Mrs Walter Dorman, a daughter.

DOYLE—Born at La Chapelle, Orleans, France, 23 Apr, to Sfc and Mrs Maurice Doyle, a son, Frank Maurice.

EATON—Born at Madigan AH, Tacoma, 10 May, to 1st Lt and Mrs P Eaton, 517 Governor Hotel, Olympia, Wash, a daughter.

EMERY—Born at Wiesbaden, Germany, 21 May, to 1st Lt and Mrs John D Emery, 7100th Air Base Gp, APO 633, New York, a daughter, Mary Patricia.

EVERETT—Born at Ladd AFB, Alaska, 22 May, to M/Sgt and Mrs John J Everett, a son, Louis Jackson.

EWING—Born at Madigan AH, Tacoma, 2 May, to 1st Lt and Mrs H Ewing, Hq 6021st SU, Ft Lewis, a son.

FARMER—Born at Wiesbaden, Germany, 21 May, to M/Sgt and Mrs Fred Farmer, jr, 7260th Support Sq, APO 633, New York, a son Paul Fred.

FEHRENBACHER—Born at St Albans, NY, 18 May, to Maj and Mrs J H T Fehrenbacher, a daughter, Mary Frances.

FORD—Born at Ft Ord, Calif, 18 May, to 1st Lt and Mrs Alvin C Ford, 225 McDermaid, Monterey, Calif, a son, John Stevens.

FRANKLIN—Born at Bolling AFB, Washington, DC, 27 May, to Lt Cdr and Mrs George E Franklin, a daughter.

FROL—Born at Ft Belvoir, Va, 25 May, to Maj and Mrs Anthony B Frol, 1025 8th St, Alexandria, Va, a son.

FULLER—Born at Madigan AH, Tacoma, 11 May, to 2d Lt and Mrs R Fuller, Quarters 3402-D, Ft Lewis, Wash, a daughter.

GAMBLE—Born at Ladd AFB, Alaska, 16 May to S/Sgt and Mrs Winfred T Gamble, a son, Randy Lee.

GIAMONNA—Born at Ft McClellan, Ala, 24 May, to Capt and Mrs Samuel T J Giamonna, a son, Joseph Raymond.

GOODWIN—Born at Maxwell AFB, Ala, 20 May, to Col and Mrs George R Goodwin, a daughter, Carolyn Frances.

HARRIS—Born at Quantico, Va, 30 May, to Maj and Mrs Donald R Harris, a son, Robinson Foxworth.

HARRIS—Born at Ft Gordon, Ga, 24 May, to Lt and Mrs Hugh B Harris, jr, a daughter.

HARRIS—Born at Quantico, Va, 31 May, to Capt and Mrs Robert E Harris, a daughter, Susan Duff.

HARRISON—Born at Ladd AFB, Alaska, 19 May, to S/Sgt and Mrs Gene C Harrison, a daughter, Lynne Marie.

HAUSER—Born at Ft Belvoir, Va, 28 May, to Capt and Mrs Harry F Hauser, 800 McCrea Place, Falls Church, Va, a son.

HAYWARD—Born at Madigan AH, Tacoma, 2 May, to 1st Lt and Mrs B Hayward, Qts H-48, Ft Lewis, Wash, a daughter.

HEARON—Born at Ft Belvoir, Va, 28 May, to 1st Lt and Mrs Robert J Hearon, 843 So Greenbrier St, Arlington, Va, a daughter.

HILLAND—Born at Reese AFB, Tex, 22 May, to 2d Lt and Mrs Richard W Hilland, a daughter, Rebecca Anne.

HIRSCHINGER—Born at Aberdeen Pr Gr, Md, 24 May, to 2d Lt and Mrs James A Hirschinger, a son, Jerry David.

HOFFMAN—Born at Walter Reed AH, Washington, DC, 23 May, to 2d Lt and Mrs Kenneth Hoffman, a son.

HOWARD—Born at Ft Dix, NJ, 25 May, to 1st Lt and Mrs Eli Howard, a daughter, Deidra Lynn.

HOWARD—Born at Wiesbaden, Germany, 16 May, to 1st Lt and Mrs La Moyne M Howard, jr, 302d Tac Recon Sq, APO 130, New York, a son, Michael Neil.

HODSON—Born at Ft Leavenworth, Kans, 27 May, to Capt and Mrs Fremont B Hodson, jr, a son, Evan Scott, grandson of Brig Gen (Ret) and Mrs F B Hodson of Atlanta, Ga, and of Col (Ret) and Mrs W B Avera, of Greenville, SC.

HURSH—Born at Fitzsimons AH, Denver, 27 May, to Lt Col and Mrs L M Hursh, a daughter.

HUTCHISON—Born at Berlin, Germany, 23 May, to Sp1 and Mrs Benoit J Hutchison, twin sons, Donald J and Ronald J.

IRBY—Born at Tokyo, Japan, 22 May, to Capt and Mrs Van L Irby, a son, Gerald Meriwether.

JOHNSON — Born at Ft Monmouth, NJ, 1 June, to 2d Lt and Mrs Ralph E Johnson, Sunnybrook Apts, Eatontown, NJ, a daughter.

JOHNSON—Born at Reese AFB, Tex, 23 May, to Capt and Mrs Robert Johnson, a son, Frank Grady.

JONES—Born at Ladd AFB, Alaska, 18 May, to Capt and Mrs William L Jones, a daughter, Laura Sue.

KAUFMAN—Born at Ft Gordon, Ga, 17 May, to Capt and Mrs William Kaufman, a daughter.

KNOX—Born at Ladd AFB, Alaska, 19 May, to S/Sgt and Mrs Jesse Knox, sr, a daughter, Jessica Lisa.

KNUBOFF—Born at Fitzsimons AH, Denver, 31 May, to Capt (USAF) and Mrs Robert Knuboff, a daughter.

KNUDSON—Born at La Chapelle, Orleans, France, 30 Apr, to Sfc and Mrs Henry Knudson, a son, Andrew Richard.

KOTITE—Born at Rodriguez, AH, Ft Brooke, PR, 27 May, to Capt and Mrs Richard Kotite, a daughter, Elizabeth Ann.

LATIMER—Born at Wiesbaden, Germany, 21 May, to M/Sgt and Mrs Jack R Latimer, 5th AAA Bn, APO 633, New York, a daughter, Anna Louise.

LINDHOLM—Born at Ladd AFB, Alaska, 22 May, to S/Sgt and Mrs Allan L Lindholm, a son, James Francis.

LOVE—Born at Ft Belvoir, Va, 29 May, to Capt and Mrs Everett E Love, 7360 Monticello Blvd, Springfield, Va, a son.

MacDOUGALL—Born at Ladd AFB, Alaska, 18 May, to Sfc and Mrs William R MacDougall, a son, William Robrick.

MANION—Born at Berlin, Germany 27 May, to 1st Lt and Mrs James H Manion, a daughter, Marina Kathleen.

MARCOTTE—Born at Ft Ord, Calif, 19 May, to 1st Lt and Mrs Louis H Marcotte, 108 4th Division Ave, Monterey, Calif, a daughter, Susan Lynette.

MARTIN—Born at Rodriguez AH, Ft Brooke PR, 27 May, to 1st Lt and Mrs Kenneth Martin, a daughter, Sherry Katherine.

MASON—Born at Wiesbaden, Germany, 16 May, to Capt and Mrs Darsey Mason, 94th AAA Bn, APO 185, New York, a daughter, Isabelita Linda.

MATHIAS—Born at Valley Forge AH, Phoenixville, Pa, 24 May, to 2d Lt and Mrs Virgil M Mathias, a son.

McBRIDE—Born at Brooke AH, Ft Sam Houston, Tex, 28 May, to 2d Lt and Mrs Harry W McBride, a son, John Allen.

McMANIS—Born at Wiesbaden, Germany, 21 May, to S/Sgt and Mrs Charles W McManis, 497th Recon Tech Sq, APO 633, New York, a daughter, Debra Katheryn.

MINICHAN—Born at Walter Reed AH, Washington, DC, 22 May, to 1st Lt and Mrs David P Minichan, a son.

MITCHELL—Born at Wiesbaden, Germany, 19 May, to Capt and Mrs George E Mitchell, 443d AAA Bn, APO 633, New York, a daughter, Catherine Davis.

MOONEY—Born at Ft Monmouth, NJ, 1 June, to 1st Lt and Mrs Terence R Mooney, 31 Cedar Ave, West End, NJ, a son.

MOORE—Born at La Chapelle, Orleans, France, 27 Apr, to 1st Lt and Mrs George Moore, a son, George Edward.

MORGAN—Born at Brooke AH, Ft Sam Houston, Tex, 29 May, to Capt and Mrs John G Morgan, a son, Kenneth Ray.

MUROFF—Born at Madigan AH, Tacoma, 17 May, to CWO and Mrs W Muroff, Qts 3219-A, Ft Lewis, Wash, a daughter.

MUSSELMAN—Born at La Chapelle, Orleans, France, 12 May, to 2d Lt and Mrs G D Musselman, a daughter, Sue Ellen.

NECRASON—Born at Walter Reed AH, Washington, DC, 27 May, to Col and Mrs Conrad Necrason, a daughter.

NESBITT—Born at La Chapelle, Orleans, France, 30 Apr, to 1st Lt and Mrs John Nesbitt, a son, Kevin Clay.

OLINGER—Born at Ft Belvoir, Va, 26 May, to 2d Lt and Mrs Alan H Olinger, 724 Iverson St, Alexandria, Va, a son.

O'MALLEY—Born at Doctors Hospital, Washington, DC, 29 May, to Col & Mrs Charles S O'Malley, jr, PO Box 460, Rt 2, Fairfax, Va, a daughter, Meredith Anne; granddaughter of Mrs George B Foster, jr, of Cambridge, Mass, and the late Brig General Foster, MC, USA, and of Mrs O'Malley, sr, of East Orange, NJ.

ONDERDONK—Born at Ft Eustis, Va, 31 May, to Ens and Mrs Harold R Onderdonk, a daughter.

ORNDORFF—Born at West Point, NY, 24 May, to Maj and Mrs Norman J Orndorff, a daughter, Patricia Lee.

PALMER—Born at Ft Eustis, Va, 25 May, to CWO and Mrs L Palmer, a son.

PARKS—Born at Lackland AFB, Tex, 20 May, to Capt and Mrs Harold A Parks, a son.

PARKS—Born at Ft Ord, Calif, 23 May, to 1st Lt and Mrs Norton L Parks, 618 Sinex Ave, Pacific Grove, Calif, a daughter, Susan Lacy.

PAULL—Born at Ladd AFB, Alaska, 18 May, to Capt and Mrs Joseph K Paull, a son, James Edwin.

POOLE—Born at Ft Chaffee, Ark, 25 May, to 1st Lt and Mrs Robert B Poole, a daughter.

POPP—Born at Walter Reed AH, Washington, DC, 24 May, to 2d Lt and Mrs Andrew L Popp, a daughter.

PORTER—Born at Madigan AH, Tacoma, 16 May, to 1st Lt and Mrs J Porter, 4911 McChord Dr, Tacoma, a daughter.

PREISS—Born at Leghorn, Italy, 21 May, to Capt and Mrs Robert C Preiss, a son, Robert Randall.

RANDAZZO—Born at Walter Reed AH, Washington, DC, 25 May, to Lt Col and Mrs James Randazzo, a son.

REED—Born at Brooke AH, Ft Sam Houston, Tex, 26 May, to 1st Lt and Mrs Milburn W Reed, a son, Bradley W Wendell.

REGAN—Born at La Chapelle, Orleans, France, 6 May, to M/Sgt and Mrs Stephen Regan, a daughter, Kathleen Jeanne.

REHM—Born at Madigan AH, Tacoma, 5 May, to Capt and Mrs R Rehm, 15 West Shore Dr, Tacoma, a daughter.

RIFE—Born at La Chapelle, Orleans, France, 20 May, to 1st Lt and Mrs R W Rife, a son, William S.

RIGHTER—Born at Ft Monroe, Va, 29 May, to CWO and Mrs Hall T Righter, a son.

ROBERTS—Born at Norfolk, Va, 27 May, to Lt Col and Mrs Francis J Roberts, a son, Phillip Raymond, grandson of Maj Gen (USA-Ret) and Mrs F B Prickett, of Alexandria, Va, and of Mr and Mrs F R Roberts, of Gulfport, Fla.

ROBINSON—Born at Bolling AFB, Washington, DC, 28 May, to Lt Col and Mrs Alvin E Robinson, a son.

ROGERS—Born at Ladd AFB, Alaska, 21 May, to Sp2 and Mrs Billy R Rogers, a son, Gerry Wayne.

ROKICKI—Born at Ft Eustis, Va, 29 May, to 1st Lt and Mrs Theodore Rokicki, a son.

ROSEN—Born at Ft Richardson, Alaska, 21 May, to Capt and Mrs Norman R Rosen, a son, Max Steven.

ROSS—Born at Maxwell AFB, Ala, 26 May, to Maj and Mrs Marvin T Ross, a son, Richard Turner.

RUEDY—Born at Ft Richardson, Alaska, 20 May to 2d Lt and Mrs Roy C Ruedy, a daughter, Sheryl Anna.

RUTHERFORD—Born at Ladd AFB, Alaska, 19 May, to S/Sgt and Mrs Davis C Rutherford, a son, Vernon Wayne.

SAGER—Born at Madigan AH, Tacoma, 1 May, to 1st Lt and Mrs R Sager, Qts 3539-D, Ft Lewis, Wash, a daughter.

SAKAYE—Born at Ladd AFB, Alaska, 18 May, to 1st Lt Arthur R Sakaye, a son, Arthur Robert, 2d.

SAWYER—Born at Leghorn, Italy, 19 May, to Sfc and Mrs Batie L Sawyer, a daughter, Connie Faye.

SCHARERKOTTER—Born at Ladd AFB, Alaska, 22 May, to T/Sgt and Mrs Joe H Scharerkotter, a son, Mark Alan.

SCHNEIDER—Born at Ft Belvoir, Va, 31 May, to Lt Col and Mrs Edwin A Scheider, 1404 Graham Rd, Falls Church, Va, a son.

SEARLES—Born at Bremerhaven, Germany, 17 May, to Capt and Mrs Stanley N Searles, sr, a son, Stephen Carl.

SHOBE—Born at Ladd AFB, Alaska, 20 May, to S/Sgt and Mrs Charles G Shobe, a son, Daniel Wayne.

SIPRELLE—Born at Ft Belvoir, Va, 25 May, to 1st Lt and Mrs William D Siprelle, 2524 N Granada St, Arlington, Va, a daughter.

SLACUM—Born at Ft Monroe, Va, 3 June, to 1st Lt and Mrs Robert Slacum, a son.

SMITH—Born at Ft Huachuca, Ariz, 25 May, to Capt and Mrs William R Smith, a daughter.

STANKOWSKI—Born at Ardmore AFB, Okla, 13 May, to Maj and Mrs John F Stankowski, jr, a son, John F, 3d.

STORY—Born at Walter Reed AH, Washington, DC, 22 May, to Capt and Mrs Stratton R Story, a son.

STRATHMAN—Born at Lackland AFB, Tex, 19 May, to 2d Lt and Mrs Eugene H Strathman, a son.

STUART—Born at Wiesbaden, Germany, 19 May, to M/Sgt and Mrs Coy R Stuart, 7100th Maint Sq, APO 633, New York, a son, Coy Robert, jr.

STYBER—Born at La Chapelle, Orleans, France, 9 May, to Sfc and Mrs Robert Styber, a daughter, Cindy Renee.

SUMNER—Born at Ft Sam Houston, Tex, 28 May, to Capt and Mrs Charles F Sumner, 3d, a daughter, Cynthia Patricia.

TACCI—Born at Griffiss AFB, Rome, NY, 30 May, to Lt and Mrs Carl J Tacci, a daughter.

TAYLOR—Born at Ft Meade, Md, 24 May, to Maj (USAF) and Mrs Abbott L Taylor, 1809 Saunders Way, Glen Burnie, Md, a son, Abbott Lawrence, jr, grandson of Col (USA (VC) Ret) and Mrs Edward M Curley and Col (USA, Ret) and Mrs Henry J M Smith.

THOMSEN—Born at Madigan AH, Tacoma, 2 May, to 1st Lt and Mrs D Thomsen, 4103 Chestnut Dr, Tacoma, a son.

VAN NATTA—Born at Madigan AH, Tacoma, 7 May, to 1st Lt and Mrs T Van Natta, Qts H-27-A, Ft Lewis, Wash, a daughter.

VUILLEMOT—Born at Quantico, Va, 1 June, to Maj and Mrs Floyd L Vuillemot, a daughter, Lynne Burnet.

WALLACE—Born at Ft Belvoir, Va, 25 May, to Capt and Mrs Josiah A Wallace, jr, 1003 Maine Hall, Ft Myer, Va, a son.

WARD—Born at Walter Reed AH, Washington, DC, 21 May, to Maj and Mrs Robert J Ward, a daughter.

WATSON—Born at Ft Eustis, Va, 25 May, to 1st Lt and Mrs Woody B Watson, a daughter.

WEITZEL—Born at La Chapelle, Orleans, France, 6 May, to Sfc and Mrs Gene Weitzel, a son, Gene Conrad, 2d.

WELCH—Born at Ft McClellan, Ala, 21 May, to 2d Lt and Mrs Harry C Welch, jr, a son, James Christopher.

WEST—Born at Valley Forge AH, Phoenixville, Pa, 26 May, to Lt(jg) and Mrs David A West, a son.

WHITE—Born at Wiesbaden, Germany, 22 May, to 1st Lt and Mrs Joe M White, Hq USAFE, APO 633, New York, a daughter, Debra ReNea.

WHITMAN—Born at Ft Gordon, Ga, 26 May, to Lt and Mrs Norman L Whitman, a son.

WILCOX—Born at Walter Reed AH, Washington, DC, 24 May 1956 to 1st Lt and Mrs Max G Wilcox, a son.

WILLIAMSON—Born at La Chapelle, Orleans, France, 19 May, to T/Sgt and Mrs G H Williamson, a daughter, Melissa A.

WILSON—Born at Williams AFB, Ariz, 23 May, to 1st Lt and Mrs James R Wilson, a son.

WINGARD—Born at Walter Reed AH, Washington, DC, 24 May, to 1st Lt and Mrs Richard M Wingard, a son.

WINOKER—Born at Ft Jackson, SC, 26 May, to 2d Lt and Mrs James R Winoker, a daughter.

WOFFARD—Born at La Chapelle, Orleans, France, 20 May, to 1st Lt and Mrs T D Woffard, a son, John D.

WOODHOUSE—Born at Ft Huachuca, Ariz, 26 May, to 1st Lt and Mrs Edward Woodhouse, a son.

WRIGHT—Born at Ft Ord, Calif, 22 May, to Capt and Mrs Edward W Wright, 115 7th Division Place, Monterey, Calif, twin daughters, Thelma Denise and Velma Charise.

ZIMMER—Born at Lackland AFB, Tex, 20 May, to Lt Col and Mrs Adolph E Zimmer, a daughter.

Married

ANDERSON-GOLDING—Married at the Old Presbyterian Meeting House, Alexandria, Va, 12 May, Miss Sarah-Marie Golding, daughter of Mr & Mrs E G Baumgardner of Coral Gables, Fla, and Mr Clinton A Anderson, jr, son of Colonel & Mrs Anderson, sr, of Atlanta, Ga.

ARNOW-COHEN—Married at New York City, 3 June, Miss Judith Ruth Cohen, daughter of Mr & Mrs Alexander Cohen of The Bronx, NY, and Lt Arthur Emanuel Arnow, USAF, son of Mr & Mrs Harry Arnow of New York City.

BARKER-BARKER—Married at St Joseph's Roman Catholic Church, Bronxville, NY, 2 June, Miss Margaret Mary Barker, daughter of Mr & Mrs Paul Andrew Barker, and 2d Lt James Newton Barker, jr, USAF, son of Mr Barker, sr, of Seattle, Wash, & the late Mrs Barker.

BUEN-SHAFER — Married at the Post Chapel, Ft Carson, Colo, recently, Miss Marjorie A Shafer of Corpus Christi, Tex, and Capt Edsell Buen.

DIEDRICH-KINDLEY — Married at the Cathedral of the Assumption, Baltimore, Md, 2 June, Miss Kathryn Anne Kindley, daughter of Mrs I Preston Isaacs of Baltimore, & the late Mr William E Kindley, jr, of Fayetteville, NC, and Ens Robert Eugene Diedrich, USN, son of Mr & Mrs Arthur M Diedrich of Appleton, Wisc.

DUNN-FAULCONER—Married at the Post Chapel, Ft Leavenworth, Kans, 29 May, Miss Patricia Faulconer, daughter of Mr & Mrs Emmet Faulconer, of Leavenworth, and Lt Col Jerry French Dunn, Arty, USA, son of Mrs Raymond T Dunn of Ft Leavenworth.

EDWARDS-STAHL — Married at St James' Episcopal Church, Leesburg, Va, 2 June, Miss Barbara Hume Stahl, daughter of Mr & Mrs Edward C Stahl of Paeonian Springs, Va, and Lt David F Edwards, USA, son of Dr & Mrs Herbert R Edwards of Woodbridge, Conn.

EVANS-READ—Married at St Anne's Church, Annapolis, Md, 1 June, Miss Petra Read, daughter of Capt (USN) & Mrs Walton R Read of Annapolis, and Ens James Allen Evans, USN, son of Mrs Herman Phillip Evans of Bethesda, Md, and the late Mr Evans.

FENNESSY-BURNS—Married at the Epiphany Roman Catholic Church, Cliffside Park, NJ, 2 June, Miss Mary-Louise Burns, daughter of Dr. Robert Burns & the late Mrs Burns, and Lt (jg) Eamon Terence Fennessy, USNR, son of Mrs Patrick Fennessy of Roxbury, Mass & the late Mr Fennessy.

FURLONG-BAKEY—Married at the Metropolitan Memorial National Methodist Church, Washington, DC, 26 May, Miss Gladys Letitia Bakey, daughter of Mr & Mrs Charles R Bakey, sr, and Mr William Rea Furlong, jr, son of RAdmiral Furlong, USN-Ret, & the late Mrs Furlong.

HEIMERT-MILLER—Married at the St Bernard's Church, Riverdale, Md, recently, Miss Dorothy Joyce Miller, daughter of Brig Gen (USA-Ret) & Mrs Lehman Wellington Miller of Westminster, Md, and Mr Albert Edward Heimert, 3d, son of Mr & Mrs Heimert, jr, of Anneslie, Md.

HENRY-SWAYNE—Married at the Roland Park Presbyterian Church, Baltimore, Md, 2 June, Miss Nancy Elva Swayne, daughter of Mr & Mrs Norman Elbert Swayne of Baltimore, Md, and Ens William F Henry, USN, son of Mrs D F Henry of Key West, Fla, & Col Draper Frew Henry, USAF, of Washington, DC.

HODSON-FULLIAM—Married at the First Methodist Episcopal Church, Muscatine, Iowa, 29 Apr, Miss Elizabeth A Fulliam, daughter of Mr Charles F Fulliam of Muscatine, & the late Mr Fulliam, and Lt Col Edmund R Hodson, son of Mrs Herman O Hodson of Leesburg, O, and the late Dr Hodson.

HOLMES-ANDREWS—Married at the Chapel of St James' Protestant Episcopal Church, New York, NY, 29 May, Miss Sarah Louise Andrews, daughter of Capt (USA) & Mrs Martin L Andrews of Chicago, Ill, and Mr John Peter Holmes, son of Mr Jay Holmes of New York City.

JOHNSON-DRESSEL—Married at St Paul's Lutheran Church, The Bronx, NY, 2 June, Miss Colette Nadine Dressel, daughter of the Reverend & Mrs Elmer Dressel, and Lt (jg) David William Johnson, USN, son of Mr & Mrs William Arthur Johnson of Brooklyn, NY.

KERN-CANNON—Married at Bedford, Mass, 26 May, Miss Ruth E Cannon and 1st Lt George A Kern of the Information Services, ARDC, Baltimore, Md.

KRUSE-BLACKBURN—Married at the Army Hosp Chapel, Ft Belvoir, Va, 26 May, Capt Gnida M Blackburn, ANC, daughter of Mrs Rebecca A Blackburn of Ironton, O, and Capt Lee G Kruse, son of Mr George E Kruse.

MADIGAN-FELL—Married at Walter Reed Memorial Chapel, Washington, DC, 2 June, Miss Mary Ann Fell, daughter of Col & Mrs Charles F Fell of Washington, and Mr W Thomas Madigan of Arlington, Va.

MASSEY-WILMER—Married at the Calvary Methodist Church, Annapolis, Md, 2 June, Miss Elizabeth Green Wilmer, daughter of Mr & Mrs William August Wilmer of Charlotte, NC, and Lt Shamyl Cochran Massey, USMC, son of Col James Lee Massey, USA, of Ft McPherson, Ga, and of Fred Hazard of Arlington Va.

MCCRANE-GAFFNEY—Married at St Vincent's Roman Catholic Church, Madison, NJ, 2 June, Miss Grace Kelley Gaffney, daughter of Mr & Mrs John J Gaffney of Madison, and Lt (jg) Brian Patrick McCrane, USN, son of Mr & Mrs Joseph M McCrane of Teaneck, NJ.

MILLIGAN-TUCKER—Married at the USNA Chapel, Annapolis, Md, 2 June, Miss Doris June Tucker, daughter of Mr & Mrs Samuel Lee Tucker of Alexandria, Va, and 2d Lt Robert Frank Milligan, USMC, son of Mr & Mrs Andrew Johnston Milligan of Matewan, NJ.

PARKS-TURTON—Married at the US Navy Chapel, Washington, DC, 2 June, Miss Virginia Carol Turton, daughter of Col (USMC) & Mrs Howard Johnson Turton, and Mr Richard Lee Parks, son of Mrs George Emory Skaggs.

PATTON-CLARK — Married at St John's Episcopal Church, Norman, Okla, 31 May, Miss Catherine Carol Clark, daughter of Mrs Mary Catherine Clark & Adm Joseph James Clark, USN-Ret, of Phoenix, Ariz, and New York, NY, and Mr Dallas Clarence Patton, son of Mr & Mrs Dallas T Patton of Ardmore, Okla.

SCARBOROUGH-HALL—Married at the Base Chapel, Anderson AFB, Guam, 27 Apr, Miss Leba Jean Hall and Lt Billy I Scarborough.

STIRLING-HUDNUTT — Married at the Dwight Memorial Chapel of Yale University, New Haven, Conn, 2 June, Miss Phyllis Dean Hudnutt, daughter of Mrs Dean Hudnutt of Hamden, Conn, & the late Colonel Hudnutt, USA, and Mr George Straffin Stirling, jr, son of Mr & Mrs Stirling, sr, of Branford, Conn.

STODDART-BROOME—Married at the Presbyterian Church, Scarborough, NY, 31 May, Miss Judith Broome, daughter of Mr & Mrs Robert Edwin Broome, and Lt Edgar Raymond Stoddart, jr, USMC, son of Mr & Mrs Stoddart, sr, of Rye, NY.

WHITSON-VANCE—Married at the Cadet Chapel, West Point, NY, 30 May, Miss Mary Haywood Vance, daughter of Col (USAF) & Mrs Reginald Franklin Conroy Vance of Ft Totten, NY, and Capt William Wallace Whitson, son of Col Wallace Whitson, USAF-Ret, of Ocean Springs, Miss, & the late Mrs Whitson.

Died

ALGEO—Died at Madison, Wisc, 24 Mar, Col Herbert K Algeo, Ret.

ALLIN—Died at the USAH, Ft Ord, Calif, 2 June, Brig Gen George R Allin, USA-Ret, (USMA '04). He is survived by his widow, Mrs Jessie Allin, PO Box 966, Carmel, Calif; one daughter, Mrs Edwin R Clarke of Dayton, O; one son, Lt Col G R Allin, jr, USA, of 2225—49th St, NW, Washington, DC, and six grandchildren.

ARSENAULT—Died in Hawaii, 27 Mar, WO John J Arsenault, Ret.

BARRINGTON—Died at Denver, Colo, 19 May, 1st Lt Charles J Barrington, Ret.

BERRY—Died at Ft Benjamin Harrison, Ind, recently, Mrs Vinnie V Berry, mother of Mrs Marion B Allbee, wife of Col R H Allbee, MC. Burial was at Greenwood Cemetery, Brooklyn, NY.

BOVIK—Died at Lake Forest, Ill, 5 Mar, Capt Leslie S Bovik, Ret.

BRANSTATER—Died at Sharon, Conn, 4 Mar, Col Henry F Branstater, Ret.

BRIGGS—Died at Evanston, Wyo, 12 Apr, Lt Col Boyd F Briggs, Ret.

COLEMAN—Died at Los Angeles, Calif, 16 Apr, Capt Clarence E Coleman, Ret.

COLLINS—Died at Long Beach, Calif, 5 Apr, 2d Lt Jerry Collins, Ret.

COMPTON—Died at Clearwater, Fla, 28 May, Mrs Frances B Compton, widow of Col Gooodwin Compton, SC, USA. She is survived by her daughter, Miss Edith Compton of 141 Devon Dr, Clearwater. Burial was at Arlington National Cemetery, Washington, DC, on 31 May.

COWAN—Died at Harrisburg, Pa, 21 Apr, Lt Col Robert S Cowan, Ret.

DOUGHERTY—Died at New York City, 24 Mar, Maj Edward J Dougherty, Ret.

DOTSON—Died at Ft Sam Houston, Tex, 14 May, Capt Paul K Dotson, Ret.

DOTY—Died in Germany, 18 May, CWO-3 Everett L Doty, Arty.

DONER—Died at Walter Reed AH, Washington, DC, 1 June, Capt George C Doner, USA. He is survived by his widow, Mrs Martha O Doner; one daughter, Dorinda E Doner; and two sons, James B and George C Doner, jr. Burial was at Arlington National Cemetery.

EDWARDS—Died at USNH, Oakland, Calif, 2 June, Adm Richard S Edwards, USN-Ret, after an illness of several weeks. Burial was at Arlington National Cemetery, Washington, DC.

FAIRWEATHER—Died at Phoenix, Ariz, 21 May, Lt Col Donald M Fairweather, Ret.

FLY—Died at Oklahoma City, Okla, 10 Apr, Lt Col William P Fly, jr, USA-Ret.

GAUDREAULT—Died at Leesburg, Va, 19 May, Capt Ronaldo F Gaudreault, SigC.

GOODELL—Died at her home at East Dennis, Cape Cod, Mass, 4 June, Mrs Mary Burdette Goodell, 43, wife of Col John Boyden Goodell, USA-Ret. In addition to her husband, she is survived by two children, Roger W and Barbara Letha Lois Goodell; her parents, Mr and Mrs George D Burdette of Stevenson, Md; one sister, and one brother.

HARDIN—Died at Columbia, SC, 3 Apr, Col Joseph S Hardin, USA-Ret.

HUMPHREYS—Died at College Park, Ga, 1 May, Capt James A Humphreys, Ret.

JAGERS—Died at New Orleans, La, 15 Mar, 2d Lt Helen C Jagers, ANC-Ret.

JOHNSON—Died at Army Chemical Center, Md, 14 May, 1st Lt Eugene C Johnson, jr, Inf.

LAJEUNESSE—Died at Annapolis, Md, 3 June, RAdm Warren LaJeunesse, USN-Ret, 54. He is survived by his widow, Mrs Dorothy Ormon LaJeunesse of Sebago Lake, Me; one son, 2d Lt David LaJuenesse, USAF, (USNA '56); two sisters; and three brothers. Burial was at the US Naval Academy.

LANGFORD—Died at Paris, France, 23 May, Maj Lee E Langford, USAF, 48, Chief, JCA AF Plans Branch. He is survived by his widow, Mrs Jennie M Langford, 8 Veedor Ave, Barre, Vt; and two daughters, Bonnie, 11 and Beth Langford, 3.

LEE—Died at St Louis, Mo, 1 Apr, Maj Charles M Lee, Ret.

MACKAY—Died at Greenfield, Mass, 19 Apr, Maj Peter R MacKay, Ret.

MANSFIELD—Died at the Deshon Veterans Hosp, Butler, Pa, 27 May, Lt Col John S Mansfield, USA-Ret, 48. He is survived by his widow, Mrs Mildred Mansfield of 1515 Orr Ave, Kittanning, Pa, and one sister, Mrs Ethel DeLong. Burial was at Kittanning.

McCREARY—Died at Ft Bliss, Tex, while on temporary duty there from Ft Belvoir, Va, 25 May, Col William H McCreary, 48. He is survived by his widow, Mrs Kathryn M McCreary; two daughters, Victoria and Linda McCreary; one son, William McCreary; his mother, Mrs William H McCreary, and three sisters. Burial was at Arlington National Cemetery.

MILLER—Died in Germany, Capt Walter P Miller, MSC.

MORGAN—Died at Omaha, Nebr, 24 Mar, 2d Lt Mary M Morgan, ANC-Ret.

NICKLIES—Died at New Orleans, La, 13 Apr, Col Elmer R Nicklies, USA-Ret.

PERRY—Died of cancer, at Walter Reed AH, Washington, DC, 2 June, Margaret Earhart Perry, 8-year-old daughter of Lt Col (USA) & Mrs Theodore D Perry of 3554 N Nottingham St, Arlington, Va. In addition to her parents, she is survived by one brother, James Perry; and her grandparents, Mr & Mrs S Pearce Earhart of Bristol, Tenn. Burial was at Bristol.

PRITCHARD—Died 3 June, Col George B Pritchard, jr, USA-Ret. He is survived by his four sons, Mr G B Pritchard of Arcadia, Calif, Lt Col Charles H Pritchard, USAF, of Nellis AFB, Nev, Lt Col Frank R Pritchard of Ft Leonard Wood, Mo, and Mr Rowland Pritchard of Altapena, Calif. Burial was at Arlington National Cemetery, Washington, DC.

REID—Died at Ft Sam Houston, Tex, 5 May, CWO Hubert M Reid, Ret.

SAUNDERS—Died at Sebring, Fla, 30 May, Capt Oscar A Saunders, USA-Ret, (USMA '19). He is survived by his widow, Mrs Mary A Saunders; and two children, Clara and Gerald Saunders. Burial was at Arlington National Cemetery, Washington, DC.

SEWELL—Died near California, Md, 1 June, Cdr Russell Lott Sewell, USN. He is survived by his widow, Mrs Catherine G Sewell of 512 S 25th St, Arlington, Va; and three children, Elizabeth, John and Joseph Sewell. Burial was at Arlington National Cemetery.

SIMMONS—Died at Gainesville, Ga, 27 Apr, Lt Col William G Simmons, USA-Ret.

SMALLWOOD—Died at Seattle, Wash, Lt Roger Smallwood, USCG. He is survived by his widow, Mrs Sylvia Smallwood; two children, Don and Susan Smallwood; four brothers; and two sisters. Burial was at Arlington National Cemetery, Washington, DC.

SMITH—Died at Williamsport, Pa, 10 Apr, Capt William C Smith, Ret.

STEWART—Killed in the crash of his plane near Pensacola, Fla, 28 May, Lt(jg) Richard H Stewart, son of Mr & Mrs William D Stewart of 836 Cavalier Dr, Alexandria, Va. Burial was at Arlington National Cemetery.

THEISS—Died at Philadelphia, Pa, 3 June, RAdm Paul S Theiss, USN-Ret, 65. He is survived by his widow, Mrs Ellen Elizabeth Theiss of the Kenilworth Apts, Germantown, Pa; and one sister.

TOMLINSON—Died at Abington, Va, 30 Apr, Dr Hubert G Tomlinson, (1st Lt, MC, USAFR), a Medical Administrative Corps officer in WW II. He is survived by his brother, Capt Robert P Tomlinson, JAGC, Judge Advocate Div, Hq USAREUR, APO 403, NY.

WADE—Died at Ft Bliss, Tex, 9 May, Lt Col Charles W Smith, Ret.

WEBSTER—Died at Oakland, Calif, 15 May, CWO-2 Milford K Webster, AGC.

WILLIAMSON—Died at Walter Reed AH, Washington, DC, 28 May, Col Raymond J Williamson, USA-Ret, 61, after a long illness. He is survived by his widow, Mrs Nan Williamson of Pala Sola Park, Bradenton, Fla; one daughter, Mrs Lloyd Gibson of Tucson, Ariz; one son, Mr Richard T Williamson of Drexel Hill, Pa; and five grandchildren. Burial was at Arlington National Cemetery.

WILSON—Died at Santurce, PR, 7 May, Col Hugh M Wilson, jr, USA-Ret.

Obituaries

Lt. Col. John S. Mansfield, USA-Ret.

Funeral services were held in the family plot of the Kittanning, Pa., Cemetery on 30 May for Lt. Col. John S. Mansfield, USA-Ret., who died at the Deshon Veterans' Hospital, Butler, Pa., on 27 May, following a short illness. He was 48 years old.

A veteran of nine years' service with the 28th Division, in 1942, Colonel Mansfield was assigned to the 91st Division, with which he served in Italy in 1944-45. In 1946, he became Army Advisor to the Korean Constabulary in Pusan and later, Military Governor of Cheju-Do. Following his Korean service, Colonel Mansfield was assigned as Army Instructor with the California 49th National Guard Division and served in that capacity for three and a half years. Upon completion of the assignment, he was sent to Germany where he saw service with the 43d Division in Augsburg, Wurzburg, Wildflecken and Schweinfurt. Returning to the United States in 1954, Colonel Mansfield was assigned with the Mississippi Military District at Jackson, where he served until his retirement for physical disability in March 1956.

He is survived by his widow, Mrs. Mildred Mansfield of 1515 Orr Ave., Kittanning, and one sister, Mrs. Ethel DeLong of McGrann, Pa.

—o—

Adm. Richard S. Edwards, USN-Ret

Funeral services for Adm. Richard S. Edwards, USN-Ret, who died at the U. S. Naval Hospital, Oakland, Calif., on 2 June, of a heart ailment, were held at Arlington National Cemetery, Washington, D. C., on 6 June. He was 71 years old.

A native of Philadelphia, Admiral Edwards attended the Episcopal Academy there, prior to his appointment to the U. S. Naval Academy, from which he was graduated in 1906 with the Class of 1907. Having served two years at sea, as was required at that time, he was commissioned an ensign in 1908. Pre-

—Continued on next page

Obituaries

From preceding page—

ceding the United States' declaration of war in April 1917, Admiral Edwards served as an instructor in the Naval Academy's Electrical Engineering Department, from which he was relieved to become Engineer Officer of the USS Kentucky operating in the Atlantic. During WWI, he served successively as Gunnery Officer aboard the USS Kansas in the North Sea and on the USS Arkansas, assigned to the British Grand Fleet.

Following service on the staff of the Command and General Staff School, Ft. Leavenworth, Kans., Admiral Edwards attended the Naval War College, completing the course in 1935, when he became Commander of Submarine Squadron Six. Later, while serving as Commander of Submarine Squadron Two, he participated in the successful salvage of the USS Squalus and the rescue of part of her crew, when she sank off the New Hampshire coast in 1939.

In 1942, Admiral Edwards was named Deputy Chief of Staff to the Commander-in-Chief, U. S. Fleet, followed by duty as Deputy Commander-in-Chief, U. S. Fleet, and Deputy Chief of Naval Operations from 1944-45, when his title was changed to Vice Chief of Naval Operations. In 1946, Admiral Edwards assumed the command of the Western Sea Frontier. Retired from active duty in July 1947, he had since made his home in San Francisco.

He is survived by his widow, Mrs. Hallie Snyder Edwards of 25 Josepha Ave., San Francisco.

Advertisers in the Army Navy Air Force Journal support the Armed Forces and are familiar with their requirements.

U. S. MARINE CORPS ORDERS

Commandant—General Randolph McC. Pate
Asst. Commdt.—Lt. Gen. Vernon E. Megee

COLONEL

Frash, William M, HqMC, to 3d MAW.
Burns, Robert C, Chapel Hill, NC, to Hq MC.
Ferrill, Jess P, MCS, Quant, to Continental Army Comd, Ft Monroe, Va.
Wood, Noah P, Hq MC, to FMF Pac.
Reinberg, Louis C, 2d Mar Div, to FMFPac.

LT COLONEL

Jarvis, John J, jr, 9th MCRRD, to MCS Quant.
Mallory, Donald L, 3d Mar Div, to MCS Quant.
Free, Wilbur A, 1st Mar Brig, to 2d MAW.
Parnell, Leslie J, 1st Mar Div, to 3d Mar Div.
Trickey, Carl A, Toledo, Ohio, to inactive duty.

MAJOR

Irvin, William H, jr, 2d MAW, to Geo Wash Univ, Wash, DC.

CAPTAIN

Jones, Edward H, Wash, DC, to 3d Mar Div.
Reinholz, Ruth F, PI, SC, to MCAS, CherPt.
Roberts, William C, jr, 2d MAW, to US Nav PG Sch, Monterey, Calif.
Sawyer, George P, jr, HqMC, to MarCorClo Dep, Philadelphia.
Norfolk, Ira P, 3d Mar Div, to FMFPac.
Smith, Howard B, FMFPac, to 6th MCRRD.
Menjes, John H, Miami, to 1st MAW.
Anderson, Richard R, 1st Mar Div, to MARPac.
Lee, Joseph L, HqMC, to Mar SupCen, Albany, Ga.
Wickel, Frederick J, FMFPac, to 4th MCRRD.

1ST LIEUTENANT

Dubeau, Leo P, 1st Mar Div, to 1st 90MM AAA GunBn, USMCR, Freemansburg, Pa.
Cantrell, James M, MFS, to inactive duty.
Greene, Frank G, 1st Mar Brig, to MCAS, Kaneohe.
Lynch, Ronald J, USS Mississippi, to Burlington, Vt.
Bauer, Peter A, PNCLA, to inactive duty.
Bibb, William J, 1st MarDiv, to USS Hornet.
Bohler, Ludwig C, FMFLant, to inactive duty.
Durham, John A, jr, FMFLant, to USS Mississippi.
Conlon, Robert J, 2d MAW, to MARTD MarTC, NAS, Grosse Ile, Mich.
O'Hagan, Peter J, jr, CamLej, to inactive duty.
Pyeatt, Frederick E, PI SC, to 3d Mar Div.

To MCRD, PI SC

Guth, Roger A, 2d Mar Div.
Hayes, Theresa M, FMFPac.
Bader, Sidney R, 2d Mar Div.

To MBks NavB, Bkly, NY

Mayer, Gerald S, ComSubComNELM.
Modjeski, Robert L, 2d Mar Div.

2d LIEUTENANT

Wint, Ellen L, CamLej, to HqBn, HqMC.

To AirFMFPac

Tardif, Loyal D, CorpC, Tex.
From MCS, Quantico:
Eaddy, Wildon B — Herbster, Wm G
From Kingsville, Tex:
Lackovic, Thomas P — Pardue, Howard E
Gomez, Don M — Sfreddo, Robert L
From Beeville, Tex:
Combs, Loyal D — Dawson, James W

To MCS, Quant, Va

Long, Howard L, Russellville, Ark.
Hutchins, George M, PNCLA.

To 2d MAW

From Pncla, Fla:
Dilworth, Eldon R — Bryan, J C, jr

To MAG 31, AirFMFLant

From CorpC, Tex:
Nordby, Robert P — Wold, Royce D

CHIEF WARRANT OFFICER

Smith, Dorsie R, 2d MAW, to MAG 31, MCAS, Miami.
Wood, W-2 Ruth "L," Quantico, to HqMC.

WARRANT OFFICER

Seymour, Edgar F, CherPt, to MCRD PI SC.

RETIRED

Millington, Col William A, fr HqMC, to ret list.
Johnston, Maj Roy N; fr Hq MC to ret list.
Tyson, Capt Reuben L; fr HqMC to ret list.
Hibbard, Capt Roscoe C, MCS, Quant, to temp disab ret list.
Morgan, CWO, W-2 Albert J; fr MCRD S Diego, to ret list.

'COPTER FIRST

For the first time in history, Marine helicopters will engage in naval vertical envelopment tactics in the Mediterranean.

A squadron of 15 'copters, commanded by Maj. William G. Boss, USMC, operating from the escort aircraft carrier USS Siboney, is scheduled to participate in a maneuver from 12-14 June.

CLASSIFIED

Rate: 14 cents per word; minimum $1.50. Forms close 5 p.m. Tuesdays. Payment must be made before publication. Phone Hobart 2-6477.

REAL ESTATE FOR SALE OR RENT

Arkansas

THE TWIN LAKES AREA OF THE ARKANSAS OZARKS. Where peace and contentment reign. Live where you have the best in hunting—fishing. Where mild seasons exist—where good gardens grow. Where neighbors are neighbors. Where people really live. Unimproved lake tracts 10% down $10.00 per month. Also resorts—homes—farms—ranches. Write for free literature. A. C. Haskin Real Estate Co., Mountain Home, Arkansas.

California

YOU'VE PROMISED HER A LOT—SO YOU NEED A HOME TOO! Picturesque homesites in scenic Valley of the Moon. Less than an hour's drive north of San Francisco with conveniently located Commissaries, Post Exchanges and Medical Facilities. Relax and choose your recreation amid rivers, mountains, and ocean beaches. The most desirable climate on the West Coast. "This is the CHOSEN spot of all the earth as far as nature is concerned—Luther Burbank." For colorful brochure write Colonel William A. Edgar, Reed Realty, Santa Rosa, California.

MARIN COUNTY near SAN FRANCISCO, just over the Golden Gate. Best area for raising a family. Rentals—sales—up-to-the-minute financing! LIVEWIRE LINDSKOG, 188 E. Blithedale, Mill Valley, Phone: DU 8-7331; 910 Erwin St., San Rafael, Phone: GLenwood 4-0832.

15 minutes from Presidio or Hamilton Field, across the Golden Gate, desirable homes for active or retired personnel. Colonel Ernest J. Brugger Retired, Lynn Barr Realty, 104 Tiburon Blvd., Mill Valley, California. Dunlap 8-2452.

District of Columbia

FOXHALL VILLAGE—4427 Que. In this attractive community 3-bedroom corner house. Freshly redecorated, completely new kitchen, garbage disposal, Geneva cabinets, garage. $23,000. One block from the Hardy Elementary School. 10 minutes to the Pentagon and downtown Washington. Open Sunday 2—6, or call Owner, Mrs. Louis Arthur, for appointment. WO 6-6223 or NA 8-8948.

Florida

BRADENTON, FLORIDA. We have been building this colony of Retired Service families since 1936. Write for our Directory. ARMY WIFE, MRS. WATKINS with WYMAN, GREEN, and BLALOCK.

ARTHUR B. MILLER, Realtor, J. A. STEWART, Col. Retd., Associate. Siesta Key, SARASOTA, FLA.

Florida (Cont.)

FLORIDA WEST COAST: Beautiful HARBOR BLUFFS on Clearwater Bay. Florida's highest coastal elevation. Lots, and new homes furnished or unfurnished. This highly restricted residential section is ideally suitable for service families. Brochure on request. Col. Walter G. Donald or Col. Raymond Willis, Ret., with R. L. S. Short, Registered Broker, Harbor Bluffs Development Corporation, Indian Rock Road, Largo, Florida.

GAINESVILLE, HOME OF UNIVERSITY OF FLORIDA. Write Col. Geo. S. Price, retired, with Arnold Realty Company, 1119 West University Avenue, Gainesville, Florida.

WINTER PARK, FLORIDA — EDWIN J. HOUSE (Maj. Gen., USAF Ret.) Realtor — 10 yrs. experience in this beautiful area. Post exchange, Officers Club, Commissary, Hospital facilities, nearby. Associates: John Weckerling (Brig. Gen. USA-Ret.), Richard G. Herbine (Col. USAF-Ret.), Address: Park Ave., South.

BEAUTIFUL HOMES, homesites, in restful Clearwater. Sportsman's Paradise. Tropical flowers. Government hospitals. Write for brochure. COL. EDWARD L. HURLBURT, REALTOR. 1152 Cleveland St., Clearwater.

SATISFYING FLORIDA HOMES. Write, see M. L. McCreary (Col. USA-Ret.) Broker-Builder. L. W. "Eddy" Foy (Col. USA-Ret.) Asoc., 836 Orange Avenue, Winter Park.

HILL & GOEPPERT — REALTORS — 3604 Manatee Ave., BRADENTON, FLORIDA. We specialize in retirement homes for service personnel—Ralph E. Hill—Lloyd W. Goeppert—Colonels, USA, Retired.

CLEARWATER, FLORIDA — The Springtime City on the Gulf of Mexico offers the most in climate, recreation and pleasant living to service people considering retirement. Specializing in Service to Service Families. Write for our brochure. MAURICE M. CONDON (U.S.M.A. '26), Realtor, 425 Cleveland Street.

TAMPA BAY GARDENS, situated on MacDill Air Force Base on "Beautiful Tampa Bay," in Florida, available to active and RETIRED MILITARY PERSONNEL. Reasonable weekly, monthly, and annual rates; have attractive newly decorated 1, 2, and 3 bedroom garden type apartments unfurnished, furnished or furnished completely for house-keeping. Fully equipped electric kitchens, tiled baths, venetian blinds, free water and ground maintenance and play grounds, new Elementary school. Maximum safety and security. Base facilities available to you and your family, including commissary, P.X., new hospital, clubs, pools, golf course, fishing pier, boats and motors. For further particulars, write Dept. J, Tampa Bay Gardens, MacDill Air Force Base, Florida.

Florida (Cont.)

Ridge Section Florida, Magnolia Acres—Main House and apartment, plus 4½ room rental. 30 matured citrus trees. 4½ acres beautiful trees, fishing, near town. Sacrifice $16,500. Photos, etc. Owner—Frank I. Sparrow, Rt. 2, DeLand, Florida.

All types of properties for retired personnel. A few homes left on G.I. terms, some 3 bedroom, 2 baths. Col. Cordero with SCHULSTAD & HUFFMAN, INC. 116 E. Lafayette St., 2-9391—Tampa—84-5091.

There is a right place for you in hilly Lake County, Florida. Harry E. Morse, Registered Realtor with 45 years uninterrupted service should be the avenue through which to find homes, groves, ranches, acreage. 517 Fernshaw Ave., Eustis, Florida.

Maryland

EASTERN SHORE — Waterfront homes, farms, estates. F. P. Williamson, Real Estate, Cambridge, Maryland.

5 to 10 acre estate, 30 minutes to Andrews, 45 minutes to Washington. Historical Lower Marlboro. Near pier. Fishing. Hunting. An estate you deserve at $495.00 per acre. $50.00 down. For terms write Mark E. Grace, Owner, Lower Marlboro, Maryland.

For Sale—*Eastern Shore*—Restricted residential waterfront building sites and homes. MALLARD POINT, on the Chester River with sandy beaches and excellent boat moorings. Write for brochure. Corsica Realty Company, Centreville, Maryland.

WATERFRONTS FOR SALE: Waterfront 200 ft. sand beach and one and half acres on beautiful wide river. 53 miles south of D. C. Box 114, The Journal.

North Carolina

RETIRING? COME TO ASHEVILLE. Superior year around climate. Cool summers. Mild winters. Elevation 2200 feet. Write Lt. Col. C. B. King, Retired. DILLARD REALTY COMPANY, Asheville, N. C.

Texas

SAN ANTONIO. Homes, home sites, commercial properties: 30 years' experience. THOMAS S. GARRET, 4600 Broadway — TA 6-2321. Associates—Thomas S. Garrett, III (USMA June '43), Robert L. Brunzell, (USMA '30), Stanton T. Smith, Col. USAF-Ret.

SAN ANTONIO. Specializing in better homes in the choice NorthEast section—Convenient to Ft. Sam Houston, Army Medical Center and Randolph A. F. Base. PHARR CO., REALTORS, 4900 Broadway. TA. 6-0506.

Virginia

TRANSFERRED TO WASHINGTON? Write us for free map of this area. Also we have houses for rent or sale. Let us know your requirements. We'll find you a home. F. E. MALCOLM, REALTOR, 4823 First Street, North Arlington, Virginia. JAckson 7-3024.

Vernon Realty Co., Inc., PRESENTLY DEVELOPING "BELLEHAVEN" adjoining the Country Club and overlooking the broad Potomac in northern Virginia's most sought after location. Over 300 photos of current listings of homes in a wide price range at our office. Rental and sales office open every day 9 to 9. VERNON REALTY CO., INC., 2007 Mt. Vernon Avenue, Alexandria, Va. King 8-3106.

NOW You Can Own A New Garden Type Cooperative ENGLESIDE APARTMENT In Beautiful Convenient Arlington. 10 Minutes to Pentagon or Washington, D. C. $13,500 and $14,750. A maintenance monthly fee of $48 covers all utilities, insurance, janitor service, repairs and taxes. $7,200 first trust — $57 monthly for principal and interest, reducing to $43 per month in 5 years. . . . These large rooms (975 sq. ft. living space) are perfect for the military man and Government worker, either active or retired. Complete freedom from the worries and responsibilities usually connected with owning a house and grounds. Two large twin size bedrooms. . . . G. E. model kitchens, balconies and garages . . . and auditorium for your parties. Write or phone M. T. BROYHILL & SONS, Builders—Insurers—Realtors, 4624 Lee Highway, Arlington, Va. JA 4-1300.

For complete real estate service. Northern Virginia. Homes, farms, estates. Sales and rentals. Write or call for free list and valuable information, map. RICHARDSON & HALL, INC., Radio Building, Arlington, Virginia. JAckson 7-8108.

LOOK BEFORE YOU ARRIVE. Sales and rentals in Northern Virginia. Let us have your requirements and we will send you photographs, detailed information in regard to schools, occupancy, etc. Also information on temporary furnished apartments. THE DARBY COMPANY, 2319 Wilson Blvd., Arlington, Virginia. JAckson 5-9393.

ALEXANDRIA, VIRGINIA, REAL ESTATE. "A Service organization for Service people." Whether BUYING, SELLING, RENTING or PROPERTY MANAGEMENT. Consult—THE M. H. BARRY ORGANIZATION, 2206 Mount Vernon Avenue, Alexandria, Va. King 9-0078, King 9-3630.

FOR SALE—House—Columbia Pike, Falls Church, in excellent condition—Masonry and Frame—lot 100' x 100', Corner—All improvements. Telephone CLearbrooke 6-0933.

Gen. LeMay's 5-Point Program

From page 1—

and the quality of people we must have, we will be operating inefficiently, with an unduly high cost, and with less than full effectiveness in the national interest."

Present crowded bases, some housing two complete combat wings and their support elements "make us unnecessarily vulnerable to attack," the SAC commander said.

"We want to see this strength deployed to more bases," he declared, "so that the number of targets we present is increased. By this means an attacking force would have its problems multiplied and the security and effectiveness of our own offensive strength would be vastly improved."

General LeMay said that 70 percent of SAC's airmen are "non-professionals" on the basis that they do not consider an airman professionally qualified in the highly skilled fields until he is in his second enlistment.

General LeMay outlined a five point program which he believes would give him the force he needs:

FIRST—A REALISTIC PAY STRUCTURE. "We are decidedly not in competition with other branches of the service for manpower—we are in direct competition with industry and we are losing out."

SECOND—HOUSING. "With nearly 90,000 families in SAC, we have a total of less than 17,000 housing units—including those built from appropriation funds and under the Wherry Act."

THIRD—MEDICAL CARE FOR DEPENDENTS.

FOURTH—FULL RESTORATION OF BASE EXCHANGE AND COMMISSARY PRIVILEGES. "Over a period of years, these fringe benefits have been cut away, until they no longer offer any advantage to military people. We need bigger stocks, more with name brands, and reduced prices to our people."

FIFTH—AN EXPANDED EDUCATIONAL PROGRAM. "Last year, ten percent of enlisted personnel leaving the Service gave as their reason for leaving a desire to finish their education under the GI Bill of Rights. It is true that we have an educational program now; but it is one in which the individual has to pay his own tuition, buy his own books, and so forth. We believe that the man who remains on active duty should have the same educational rights as the man who gets out."

Our figures show, the General declared, "that we can put this program in effect with a net savings of money and a substantial increase in combat effectiveness."

General LeMay spoke at a lunch given for the Aviation Writers at the Officers' Club by the Fairchild Engine and Airplane Co., and the Sperry Gyroscope Co. Among those at the head table were Brig. Gen. William E. Eubank, jr., USAF, commander of the 92d Bombardment Wing here at Castle AFB, and Maj. Gen. Archie J. Old, jr., USAF, commander of the 15th Air Force, who came here with General LeMay. Mr. Vern Haugland, aviation editor of the Associated Press and president of the Aviation Writers' Association, presided.

Picked For Lt. Col.

From page 11—

427 Turner, Ian F
583 Tuttle, Paul V, jr
216 Twomey, L A
54 Tyler, John S
411 Ulans, Roman I
547 Urban, John G
147 VanCourt, L P
336 Vandenberg, R E
643 Van Harlingen, Wm M, jr
538 Vann, Walter M
39 Veale, Joseph E
125 Veatch, John E
35 Vinson, F M, jr
342 Von Benge, H H
312 Von Rohr, A D
533 Wald, John J
165 Wales, John E, 3d
334 Walker, Jack K
639 Walker, Joel T
641 Walker, John W
454 Wallace, K W
158 Wallace, Lee
59 Wallace, Milton I
622 Wallach, Marshall
43 Waller, Marvin E
95 Wardner, W C
453 Ware, L R
681 Warren, S, jr
587 Watt, John
459 Way, David W
209 Weaver, M B
504 Webster, M L
424 Weigand, Jack L
615 Weisemann, H
515 Wells, Walter J
597 Wendorf, H D
294 Wendt, Walter W
600 West, Wm W, 3d
229 Whipple, John L
118 White, Howard S
73 Whitehead, A K
653 Wickboldt, W C
107 Wicker, Karl J
405 Wikoff, Wm H
354 Wilcox, Leslie R
238 Wild, Herman B
108 Willey, Wilford L
242 Williams, F von P
87 Williams, G A
168 Williams, Geo W
368 Williams, Robt C
673 Williams, R C, jr
531 Williams, Robt M
149 Williams, W H
143 Wills, Lloyd E
469 Wilson, F L
489 Wilson, Harold G
549 Wilson, Jasper J
325 Wilson, L M
220 Wilson, Paul F
134 Wilson, W W
506 Wilson, W W
513 Winegar, W L
542 Winton, Geo P, jr
626 Wisdom, W B, jr
406 Witte, Carl C
269 Witter, Vincent M
591 Wohlfeil, Carl H
498 Wolfe, Richard D
126 Wolfson, Jack D
65 Wood, Benj F
634 Wood, Oliver E
76 Woodrow, Chas E
37 Wright, F S, jr
414 Wyatt, Wm L
562 Yarnall, K L
33 Young, Robt W
478 Yow, John W
464 Zeoli, Richard F
40 Zitzer, Frederick

Active Duty Hoosiers Eligible For Bonus

Time for submitting applications for the Indiana State Korean War bonus is running out; 30 June is the deadline.

Active duty personnel, as well as veterans, are eligible for the bonus. Those who do not have a discharge should submit an official statement of service from an officer in charge of service records. In order to be eligible an individual must have been a resident of the State one year before entry into active service and must have served between 27 June 1950 and 27 July 1953. In addition, the individual must be entitled to the Korean Campaign Service Medal.

Applications may be obtained from the Bonus Division, 431 N. Meridian Street, Indianapolis, Ind., and from Indiana County Service Officers.

CLASSIFIED

Rate: 14 cents per word; minimum $1.50. Forms close 5 p.m. Tuesdays. Payment must be made before publication. Phone Hobart 2-6477.

Virginia (Cont.)

Leaving WASHINGTON, D. C.? Better keep your home as a profitable investment by renting it while you are away. We will handle all details, make loan and insurance payments, repairs, etc., and remit monthly. ASK US(?) REALTY COMPANY, 4350 LEE HIGHWAY, ARLINGTON, VA. Tel. JAckson 8-1252—JAckson 7-2659.

DUTY IN WASHINGTON AREA? We have a home for you in every price bracket . . . Alexandria, Arlington, or Fairfax. Let us have your requirements and we will gladly furnish you detailed information on financing, locations, schools, churches, transportation, etc. ART. POST - REALTOR, 817 South Washington Street, Alexandria, Va., King 8-6220.

16 MINUTES TO THE PENTAGON from the new Luria split-level homes in Bren Mar Park, Virginia, just off Shirley Highway. 3 bedrooms and den; 1½ baths. G.I. and F.H.A. "In-Service" loans available. Free literature available at your request. Other selected homes available for sale or rent. LURIA BROS. 2048 Wilson Blvd., Arlington, Va. JA 7-8500.

HOUSING FOR MILITARY IN THE WASHINGTON AREA: Know the problem! Our staff, with over 185 cumulative years of actual military service, stands ready to assist you with your Washington Quarters problem. Send for free Military Financing, Sales and Rental Bulletin — ROUTH ROBBINS REAL ESTATE CORP., 1713 King Street, Alexandria, Virginia—King 8-4000.

WARWICK VILLAGE — $115.00 month, 3 bedroom homes, individual basement with Westinghouse washer, dryer, disposer. Lawns and maintenance service included in rent. 5 minutes by bus to Pentagon Concourse. Schools, churches, shopping close by. Furnished units also available. Call or write for brochure. Mount Vernon and Commonwealth Avenues. Alexandria, Va. TEmple 6-6912.

ORDERED TO WASHINGTON? Live in Virginia—better schools, lower taxes. We have temporary rentals, everything furnished, by the week or the month, while you locate a permanent home to rent or buy. Write us your requirements. E. W. Walker, LCDR., Ret., representing HOLLEY REALTY, 5800 Lee Highway, Arlington, Virginia, KE 8-5350. Open 9 till 9.

Desirable Mt. Vernon Blvd. Area Twenty minutes from PENTAGON. White Brick Rambler on large fenced, landscaped lot. Two baths. Three bedrooms. Utility room and paneled recreation room opening on terrace. Two fireplaces. Fully equipped kitchen. Walking distance to school, Shopping, and transportation. SOuth 5-5158 or Box 116, THE JOURNAL.

Virginia (Cont.)

BEAUTIFUL ESTATE, 80 acres with handsome dwelling overlooking broad waters, guest house, stall barn, garage, swimming pool. Due to necessity of immediate settlement of estate, may be bought at a fraction of former price if you act at once. Call or write Capt. H. C. Robison, USN (Ret.), Broker, White Stone, Va., ph. HEmlock 5-5800.

Mathews County, Va. Retirement home, near congenial neighbors, on salt water, 24 acres with attractive home and outbuildings. Owner will sacrifice. G. B. Lorraine, Richmond Federal Bldg., Richmond, Va. Virginia Properties—Seashore to Mountains. Write for free booklet "Virginia."

VIRGINIA WATERFRONT RETIREMENT HOMES. New and ultra modern, various sizes and acreage. Large variety to select from on Rappahannock, Potomac rivers and Chesapeake Bay. Will build for you to your specifications. Ample finance available. T. E. TURNER & SONS, INC. (Brokers) White Stone, Va.

BOB DUNCAN REAL ESTATE — INSURANCE can solve your housing problems in Northern Virginia. SALES—the right property for you. RENTALS—all types: MANAGEMENT—experienced service. Hundreds of satisfied clients—you will be too! Write or visit us at 322 S. Washington St., Alexandria, Va., KIng 8-8015.

BEING TRANSFERRED to Washington — Pentagon — Fort Belvoir? Live at HUNTING TOWERS in Alexandria, Virginia, on the Potomac. . . This area's only waterfront apartment, 15 minutes to Pentagon, Washington. 20 minutes to Fort Belvoir. Efficiency and 1 bedroom apartments. Swimming pool, yacht basin, shopping center. Illustrated brochure and rates on request. HUNTING TOWERS Rental Office, Alexandria, Virginia, KIng 8-8484.

Washington

FORT LEWIS, McCHORD AND MADIGAN HOSPITAL PERSONNEL. Lakewood center, finest residential and shopping area, only five minutes away. Contact Lakewood's foremost realtor service for advance information on housing. Complete rental department, free up-to-date maps of area on request. Write us, or Telephone Lakewood 2104 on arrival. Be sure it's LAKES REALTY, INC., 9523 Gravelly Lake Drive, S.W., Tacoma 99, Washington. At Lakewood Center. Member of Tacoma and National Real Estate Boards. Realtor, Ray Palmer, Captain CE-AUS-Res.

Washington (Cont.)

FORT LEWIS, MADIGAN, MC CHORD and RETIRED personnel! For nearby homes in LAKEWOOD and the LAKES DISTRICT contact ARMY WIFE Mrs. John L. Goff, associate broker with John T. Steward, Member of National Real Estate Board, 9311 Bridgeport Way, Tacoma, 99, Washington. Free maps of the area furnished upon request.

AUTOMOBILES

"BUY WITH CONFIDENCE" Best Final Delivered Prices on CHRYSLERS — PLYMOUTHS. Complete dockside service for returning personnel. Additional saving at factory. No State Sales Tax. Choice of financing and insurance at lowest rates. F. S. Pearson Sons, Inc. Hurffville, N. J.

DETROIT'S OLDEST FORD DEALER. Buy direct and save. Immediate delivery. Write Sales Manager, 13115 Mack Avenue, Detroit 15, Michigan.

NEW CHEVROLETS—Immediate San Francisco delivery. Factory deliveries arranged if desired. Special Servicemen's discount, terms, insurance and financing. Call us on arrival in San Francisco or contact us by mail. Herb's Chevrolet Co., 383 Miller Avenue, Mill Valley, Calif. Dunlap 8-0441.

DON'T GOOF! Buy your car in the Motor City and deal direct with the World's largest Chevrolet Dealer. Volume sales mean our cost is less so we sell for less. Special consideration for servicemen. No freight charges, no sales tax, and driveaway sticker to destination good for 30 days. Others blow those bugles but we sell the cars. Get our deal and find out why more people buy from us. Contact Mr. Nadeau, Military representative, Don McCullagh, 16700 Harper, TUxedo 1-7600. Detroit, Michigan. Direct Factory dealer. No broker fees or commission.

1956 PONTIAC. Real Deal to returning service personnel. Majority of our business done with West Point Cadets and Officers. Located 45 miles from New York City, ¼ mile from West Point Gate. Write us today. WEYANT PONTIAC, 200 Main Street, Highland Falls, N. Y.

FORDS: — Serving West Point & Army Officers since 1932. ENORMOUS consideration given to Officers and Army Personnel on the purchase of a new Ford. Wm. R. Avery, Avery Motors, Route 9-W, Highland Falls, N. Y.

COUPLE TO MANAGE HOME.

Middle aged reliable couple to live in and to manage large attractive home, responsible for the preparation of meals, buying and household maintenance. Attractive salary with added benefits. Submit detailed resume of qualifications. All replies held in confidence. Write Box 115, The Journal.

OPPORTUNITIES AVAILABLE

ATTENTION: RETIRED OR RESERVE OFFICERS: Here's an opportunity to represent an established, respected company. In most cases you can choose the area in which you wish to live. Average earnings of retired officers now with the company are more than $10,000 a year. Write Box 100, The Journal.

"Teachers in mathematics, science, English and social studies are desired at a private (non-military, non-denominational) school. If interested contact Brig. Gen. Auby C. Strickland (Ret.), Headmaster, Lakemont Academy, Lakemont-on-Seneca, New York."

"Wanted: Medical Laboratory Technicians! General duty techs preferred. Start at minimum of $250/mo., plus fringe benefits. References required. Write—Clinical Pathologist, York Hospital, York, Pennsylvania."

TRANSPORTATION: Opening for experienced traffic and transportation officer with Chamber of Commerce in large Pennsylvania city. Excellent opportunity for person with executive ability and knowledge of general transportation field. Experience record should be included in reply. Box number 113, The Journal.

EDUCATIONAL OPPORTUNITIES

QUALIFY FOR A COLLEGE EQUIVALENCY DEGREE by comprehensive examination. Double your chance for promotion, better pay, etc. No courses. Free details. Cramwell, D-7, Adams, Mass.

FOR SALE

ARMY WIVES know finest quality is economy. For gifts for your husband, select Balfour military insignia. Free pamphlet. L. G. Balfour Company, Attleboro, Mass.

HANDY CHANGE OF STATION CARDS and envelopes. Smart service jingle. Name and NEW address printed on 3 lines, 25 for $2. Postpaid. Marie Faith Hughes, 854 Emmett St., Schenectady 7, N. Y.

100 GENUINE ENGRAVED CARDS. The best for Official or Personal use. Send your name, rank, service and check for $4.85 we pay the postage. Military, Engraving, 516 El Monte Blvd., San Antonio 12, Texas.

INDUSTRY IN DEFENSE

WORLD'S SMALLEST BUT TOUGHEST TV camera, devised by Lockheed electronics engineers for use in flight testing, is shown by Mary Eppendorf. She also holds a model of Lockheed's propjet Electra airliner, which will be the first airplane to utilize the new televiser throughout its entire test program. The vidicon measures only 5 by 1¾ by 2 inches and weighs 1½ pounds. Engineers can use it as a remotely controlled "eye" for close-up observation of landing gear, tail surfaces or other inaccessible areas during test flights. The camera can also be used in laboratory testing.

Heat Not Real "Barrier"—Will Be Solved, GE Chief Says; Cites New "Red Hot" Jet

San Francisco

HEAT as a "barrier" to higher aircraft speeds is a false idea and one that will be solved "little at a time," Mr. J. S. Parker, General Manager of General Electric's Aircraft Gas Turbine Division, told members of the Aviation Writers Association meeting here.

Mr. Parker described the so-called heat barrier as not just one hurdle to cross but rather "a long avenue without lights." "We are all trying to string the wires and implant the light fixtures one-by-one so that we can see our way."

Mr. Parker

"I have every confidence," Mr. Parker declared, "that the capabilities of the aviation industry's research and development efforts in metallurgy and in the related areas pertinent to the so-called 'heat barrier' problems will soon put them behind us."

"I am so confident that I don't hesitate to predict the advent of manned aircraft flying at speeds in excess of 2,000 miles per hour at an operational condition within a few short years. I have no hesitancy in predicting altitudes for aircraft above 100,000 feet. These new operating parameters will be in good part, the direct result of improved metals, incorporated in both airframe and power plant."

In fact, Mr. Parker reported that GE has built a modified J47 jet engine that literally runs "red hot." Work accomplished in this special engine, he said, has shown up in GE's J79 engine as well as in other still-more-advanced engines now being developed. (The J79 powers the new supersonic Lockheed F-104A Starfighter which has been described as the world's fastest fighter aircraft.)

Stressing the importance of the heat problem, Mr. Parker said that at certain supersonic speeds high friction temperatures cause electronic tubes to malfunction, nylon and rayon fittings to disintegrate, fuels to boil away, and metal components to burn before they melt and to make metal buckle.

Dr. J. Herbert Holloman, manager of metallurgy and ceramics research at General Electric Research Laboratory, speaking at the same forum, cited molybdenum as a new candidate for the title of "wonder metal." Molybdenum, he said, has tremendous strength at red-hot temperatures, but unfortunately goes up in smoke when it gets hot in the vicinity of air. GE metallurgists, he said, have been working on a plan to put a coating on molybdenum to keep oxygen away from it and are "definitely encouraged."

DR. HOLLMAN holds a tiny "perfect crystal" of the world's strongest metal. Recent improvements in the growing of perfect iron crystals have made possible tensile strengths up to 1,900,000 pounds per square inch.

Work also is being done on non-brittle ceramics for use in temperatures beyond 2500 degrees Fahrenheit.

He also reported that recent modifications of methods of making "perfect" iron crystals have produced tiny whiskers with tensile strengths as high as 1,900,000 pounds per square inch, a new "world record" for strength of metal. Although these whiskers are too small for practical use, studies have shown that there is "a possibility that we will be able to make large crystals free of defects—and thus equally strong," he said.

USN Contracts For New Class of Escort Ship

The Navy has let a $14,540,000 contract for construction of two new escort vessels—the first of the DE-1033 Class.

In appearance, the ships will be similar to the USS Dealey (DE-1006) Class, with an overall length of 312 feet, a 38-foot beam and a light displacement of 1,350 tons.

The 1033's will be driven by four engines connected to a single shaft and a single screw, controlled by a single rudder. Dealey Class vessels have twin screws.

Each ship will be manned by 15 officers and 162 men.

The fixed-price contract was awarded to The Avondale Marine Ways, Inc., New Orleans, La.

Ground Support Units

Consolidated Diesel Electric Corporation has been awarded a contract exceeding $9-million by the Air Force for multipurpose **ground support** units. The units, model MA-2, will be delivered to the Air Force beginning in September and continuing over a 12-month period.

USN Awards Contract For More "Crusaders"

The Navy has let a $20 million contract for additional production of the Chance-Vought F8U-1 "Crusader" jet planes.

The new contract for deliveries of the "Crusader," which is described by the Navy as "operating in an entirely new speed range well beyond the supersonic," follows earlier production orders of $45 million in March 1956 and $100 million in December 1955.

Sperry Award To Douglas

The Elmer A. Sperry Award for 1956 will go to Donald W. Douglas, president of the Douglas Aircraft Company, for the development and production of the "DC" series of airplanes.

The Sperry award is given annually for "a distinguished engineering contribution which, through application proved in actual service, has advanced the art of transportation whether by land, sea or air."

F5D Exceeds Mach 1 In Test At Edwards

First flight of the new Douglas F5D Skylancer, an all-weather, supersonic, carrier-based jet fighter which features thin, bat-shaped wings and slender fuselage, has been announced by the Navy.

Designed for catapult take-off from carriers and rapid climb to high altitudes to intercept and destroy the swiftest enemy aircraft, the Skylancer exceeded the speed of sound on its maiden flight at Edwards AFB, Calif., on 21 April, Navy officials revealed.

Piloting the F5D on its initial hop was Robert O. Rahn, 35-year old veteran Douglas Aircraft test pilot who holds two world speed records established in the Skylancer's somewhat smaller predecessor type, the Navy's F4D Skyray.

Navy spokesmen said the F5D's wing platform, general appearance, and arrangement are the same as the F4D. However, its greatly increased speed, range, and performance have made it a multi-purpose airplane. It can be utilized as a general day fighter and all-weather interceptor as well as a fixed point interceptor.

The Skylancer is powered by an improved Pratt and Whitney J-57 turbojet engine with afterburner. The plane has electronically controlled auto pilot and fire control systems of the latest design.

More Integration

From first page—

what I mean. Units of the Army, Navy, and Air Force are united on a common effort—the air defense of the United States. Further integration of our forces into joint commands oriented toward one mission might be more effective."

2) FREE TRANSFER OF MEN BETWEEN THE SERVICES. "Perhaps this would allow the men in each of the three services to think a little more objectively about the requirements of defense and less about gaining or keeping weapons, and missions for their own particular branch."

3) SINGLE UNIFORM. "With the passing of time, the roles and missions of all the Services seem to overlap more and more. Conceivably, if these trends continue the day could come when, for all practical purposes, all three services would have the same weapons, the same capabilities and limitations, and all attempting to do the same jobs. If that happens, perhaps we certainly would find it advisable to standardize uniforms and streamline the organization."

Stability, too, was stressed by General White. He declared that our airpower today is very strong and its strength is growing daily.

"The stop and start planning that was necessary a few years ago," he said, "could have ruined the Air Force. In less than six years, the Air Force was successively programmed at 66, 55, 48, 95, 143, 120 and finally 137 wings. No business could operate, or even survive under these conditions.

"We have been on the present 137 wing program for almost three years, the longest we have ever had one goal. It is still our goal for the years ahead. This has enabled us to devote a greater proportion of our efforts toward building real strength—not just in number or airplanes, but all across the board, including the aircraft industry."

III Corps Chaplain

Chaplain (Lt. Col) Brannon J. Hopson, USA, has been named III Corps Chaplain at Ft. Hood, Tex. He replaces Chaplain (Lt. Col.) Claude R. Ingram, USA.

90% Of AF & Navy Planes to Get TACAN

San Francisco

THE military TACAN program represents the largest navigation program ever undertaken by the Armed Services, and present schedules call for the installation of TACAN equipment on approximately 90 percent of all Air Force and Navy aircraft within the next two or three years, members of the Aviation Writers' Association were informed at a meeting sponsored here by the Hoffman Electronics Corporation.

Col. J. Francis Taylor, jr., USAF, reported that the Air Navigation Development Board of which he is Director, has carried out its program of a year ago and has found TACAN suitable as a common system component. Its suitability, he declared, applies whether that system is for civil and tactical military, or civil and non-tactical military aviation.

"TACAN has enough channels," Colonel Taylor said, "to give the required navigation coverage for the entire continent, from 700 feet above terrain to 75,000 feet mean sea level. It is compatible with the ground environment being developed for Continental Air Defense. No problems are known that would prevent TACAN from taking its place as the rho-theta navigation aid in a truly common system.

"These facts have been reported to the Air Coordinating Committee which is now considering the requirements of various classes of aviation, applying the TACAN's capability to these requirements, and in consideration of finances, timeliness, international implications, and security, establishing United States policy concerning its use."

Mr. H. Leslie Hoffman, president of Hoffman Electronics Corp., which is one of three suppliers of the TACAN system, revealed that his firm has also been awarded a contract to teach military personnel how to use the ARN-21, the airborne portion of the air navigation system.

"Two specialized pieces of test equipment for TACAN equipment," the members were told, "have been developed by Hoffman Laboratories and have met with considerable favor from the military. One of these is the HLI-103, a beacon simulator which tests operation of the ARN-21 by simulating all functions normally presented by the URN-3 land beacon.

"The other piece of test gear for the TACAN system being produced by Hoffman Laboratories is the ARM-25 portable field tester. This unit, which also simulates the URN-3 signals, can be used on the deck of an aircraft carrier, on the ramp of a landing strip, or in a testing laboratory.

"A fourth production contract in the navigation field is for the ASN-6, an airborne computer which takes readings off various instruments in the cockpit and presents the pilot with constant information on longitude and latitude."

AWA Elects Wallin; PR Award to NACA

David R. Wallin, of the St. Louis *Post Dispatch*, was elected president of the Aviation Writers' Association at its convention in San Francisco last week. He succeeds Vern Haugland, aviation editor of the Associated Press.

Other officers elected were: George A. Rhodes, aviation editor San Francisco *Call-Bulletin*, first vice president; Roy Kervin, aviation editor the Montreal *Gazette*, second vice president; Charles J. Thobaben, Central Press Association, third vice president; Leslie V. Spencer, New York City, treasurer; Ralph H. McClarren, Jenkintown, Pa., executive secretary; and George F. McLaughlin, New York City, historian.

The Association's first annual award for excellence in public relations went to Walter T. Bonney of the National Advisory Committee for Aeronautics. The Strebig Memorial Awards for outstanding aviation writing were presented to Allen C. Fisher, National *Geographic Magazine*, magazine class, and to Marvin G. Miles, aviation editor, Los Angeles *Times*, newspaper class.

The next annual convention will be held in St. Louis, Mo.

U. S. COAST GUARD

Secretary of The Treasury—George M. Humphrey
Commandant—Vice Adm. Alfred C. Richmond

A NUMBER of Coast Guard officers have been caught flatfooted by a recent administrative ruling which prevented them from receiving permanent appointments along with their contemporaries.

In order to be eligible for permanent appointments in their present ranks, according to Personnel Circular No. 18-56, all officers are required to take and pass two out of three promotion examinations each fiscal year. The proficiency tests are always given in January, May and September. The promotion exam circular states that an officer may select any two of the exams, regardless of their sequence.

This year, however, officers who skipped either the September or January examination—taking the May test to complete the two required — were surprised to learn that their advancement hinged on a surprise administrative ruling which stated that they must have passed the January and May examinations. The effect of the ruling prohibited the advancement of officers who took a combination of September and May tests, since they are not in the proper sequence.

In all, 330 officers were made permanent. Of this number, nine are captains, 97 commanders, 108 lieutenant commanders and 116 lieutenants.

Here's a list of those named for permanent appointments to captain, commander, and lieutenant commander:

TO CAPTAIN

Roberts, Harold B
Sprow, Ned W
Swanston, William I
Creedon, William E
Meyer, Henry A
Mayor, Preston B
Greeley, Quentin M
Murphy, Charles P
Foutter, Richard C

TO COMMANDER

Miller, Charles W
Ing, Edwin B
Reardon, Ronald V
Berg, Toralv A
Buxton, Winslow H
Whittemore, Lewis L
Clifford, Harry C
Redington, E R
Goehring, Robert W
DeSoboll, Felix S
McFaull, William A
Pratt, William E
Morgan, Harry L
Niebergall, Vitus G
McCubbin, John D
Young, Earl G
Holm, John H
Mallett, Joseph E
Bullard, Ross P
McComb, A H, jr
McCarty, James B, jr
Penso, Leonard E
Smeder, Odvan R
McMaster, Thomas P
Steinman, George C
Rasmussen, Ernest S
Pfeiffer, Victor
Vrooman, Arthur M
Tuckey, Bertram J
Walen, Leonard C
Morrison, William L
Monteverdi, G J
Sinclair, David W
Dickey, Edward E
Russell, Robert R
Fox, John P
Masters, C E, jr
Oliotti, Emilio G
Willman, William J
Schrader, James N
Fraser, Harry F
Malloch, Benjamin
Tracy, William J
Shingler, Julian J
Ellis, Glenn W
Phillips, Charles C
Swan, Francis J
Ross, George E
Holland, George E
Thompson, W F, jr
Melanphy, Maurice D
Dean, Martin J
Riedel, William R
McDowell, James H
Silliman, John R
Kendall, Louis B
Larsen, Gorwan W
Pellegrini, Sylvius
Scott, Robert B
West, Ralph M
Anderson, Clifford A
Murdock, Robert
Sharp, Charles E
Parker, Lynn
Grundler, Louis A
Ford, Francis B
Ernst, Robert J
Flockhart, Robert
Byrne, Thomas G
Haverland, Leslie G
Mantau, George W
Burtt, Robert H
Snyder, Peter
Johansen, Gustav E
LeBlanc, Theodore
Hawley, Elvin G
Shambeau, Douglas R
Thompson, James L
Elliott, Donald G
Kelly, Herbert J
Vaughn, William S
Stedman, G W, jr
Mazzotta, Joseph
DeSanty, Lionel H
Kelley, Thomas N
Sayer, William R
Miller, Raymond G
Latimer, John P
Hammond, Robert E
Burton, Clyde R
McMullan, Ira H
Foster, William C
Paine, James W
Cornish, James A
Earle, William K
Houghtaling, E H

TO LIEUTENANT COMMANDER

Lawrence, George H
Emerson, Robert E
Forehand, H C, jr
Frick, Sherman K
McGarity, Marcus H
Ray, John E
Brown, F W, jr
Scharff, Charles W
Shepard, C M, 3d
Heyward, Francis D
Hoane, Arthur C, jr
Cotter, Edward E
Dunham, T P, jr
Challender, Ernest R
Conway, James W
Bailey, Claude W
Hopewell, Andrew P
Turner, Charles L
Phair, James F
Copeland, R A, jr
Bolton, Walter C
Bilderback, K M
Maguire, Clinton J
Clark, R B
Walker, George W
Clark, Bruce W
Broussard, Sidney K
Glatz, Louis J
Hilditch, Frank D
Sheppard, Arthur H
Siegel, Raymond W
Solberg, Harry A
Bracken, Robert C
Hume, John W
Krause, Herbert
Seagers, Errol H
Willoughby, F H
Burkheimer, R D
Forrester, Jack E
Davison, Lewis R
Hawley, John H
Mason, Carol L
Wilson, Robert S
MacDowell, C E
Mathison, Elmer P
Mitchell, Warren G
Campbell, H A, jr
Bush, Armand J
Levine, Lester A
O'Mears, John J
Thompson, Glenn O
Heffelfinger, A F
Walsh, Eugene F
Franke, Lloyd E
Taylor, Samuel E
Wilkie, Richard C
Philbrick, George A
Bodie, George J
Stinson, H W, jr
Broussard, Earl E
Fitzgerald, John F
Rayes, Emerson, jr
McCurdy, John W
Stevenson, Warren F
Gibney, Peter E
LaValley, Lewis R
Van Etten, James P
Steele, Joseph R
Kirchner, E M F
Perry, Mitchell A
Read, Garth H
Dennis, William E
LoForte, Robert J
Siler, Gwen W
Hancock, Arthur
Pasciuti, Richard A
Allan, William S, jr
Moore, Robert B
Dahlgren, Wallace C
Kolkhorst, B E
Sohm, George W
Parrott, Carl L
Hancox, Frederick J
Adams, Robert A
Renkert, William M
Schulz, Robert A
Kelly, Curtis J
Hubbard, Austin F
Emigh, Ward R
Zinck, William J
Hoover, Richard E
Low, Keith
Scalabrini, Daniel J
Lewis, Alden E
Norris, Robert T
Carter, Frank B
Fisher, Frank M, jr
Davies, David L, jr

Academy Graduates

Cadet, now Ensign, Robert A. Biller, USCG, won top academic honors in the 87-man class which graduated from the U. S. Coast Guard Academy on 1 June.

His final four year average was 87.047. Ensign Biller nipped Cadet Battalion Commander Robert R. Tutt by one-eighth of a percentage point. Cadets Biller and Tutt each won three graduation prizes.

Here's a list of the graduates and their initial duty assignments (all will report to a cutter):

Abarbanell, Michael (Yocono)
Allen, Ernest C (Barataria)
Aumon, Gilbert L (Mackinaw)
Basque, John D (Half Moon)
Bellis, Don S (Bering Strait)
Benjamin, Neal H B (Taney)
Biller, Robert A (Half Moon)
Blackford, Richard A (Westwind)
Bond, Lawrence F (Kukui)
Bristol, Robert L (Owasco)
Brogdon, William J, jr (Mendota)
Brown, Gilbert E, jr (Casco)
Callahan, John L (Campbell)
Campbell, Donald T (Eastwind)
Canzoneri, Joseph (Westwind)
Cutts, Norman E (Matagorda)
DeCarteret, John E (Pontchartrain)
Dempsey, Alan C (Matagorda)
Devlin, William M (Klamath)
Ehrmann, John R (Androscoggin)
Faircloth, Charles W (Sebago)
Flanders, William M (Chincoteague)
Frantz, Donald L (Yakutat)
Gathy, Bruce S (Mackinac)
Gillespie, Robert (Campbell)
Goodwin, Wesley (Coos Bay)
Granger, James A (Rockaway)
Harrington, Basil D (Duane)
Hartgen, Roger P (Westwind)
Hein, Lynn N (Minnetonka)
Henneberry, Paul D (Humboldt)
Hicks, William G (Winona)
Hounslea, Arthur K (Unimak)
Hunter, Floyd D (Rockaway)
Jones, Vernon C (Absecon)
Kellogg, Kirk R (McCulloch)
Ketchel, Robert J (Acushnet)
Kichline, Bruce J (Chautauqua)
Kindbom, Lawrence C (Cook Inlet)
Kirkpatrick, Thomas W (Northwind)
Kollmeyer, Ronald C (Unimak)
Kyte, Richard H (Owasco)
Lynch, Norman B (Taney)
MacDonald, John N (Cook Inlet)
Marsh, Ernest G (Winona)
McKew, Robert E (Acushnet)
McLeaish, James I (Winnebago)
McMahan, Robert G (Sebago)
Melberg, LeRoy C, jr (Yakutat)
Mohin, William F M (Mackinac)
Merlin, William F (Androscoggin)
Moorhead, Charles E, jr (Castle Rock)
Morris, Parker D (Eastwind)
Oberholtzer, George R (Pontchartrain)
Olsen, Richard D (Wachusett)
O'Pezio, Lawrence J (Barataria)
Palfrey, Kennard M, jr (Duane)
Pendergrass, David C, jr (Northwind)
Plattus, Robert I (Spencer)
Prince, Donald L (Eastwind)
Quinn, Edward J (Spencer)
Rettie, George L (Gresham)
Rivard, James E, jr (Wachusett)
Roberts, Barry C (Minnetonka)
Roland, William F (Castle Rock)
Rooney, James J, jr (Mackinaw)
Rybacki, Richard I (Storis)
Sardeson, Richard E (Northwind)
Schaefer, Thomas P (Ingham)
Schaeffer, Benjamin K (Casco)
Shannon, Brinton R (Chincoteague)
Smith, Clifton R (Coos Bay)
Smith, Joseph F (Bering Strait)
Solomon, Bruce L (Storis)
Stanley, John G (Bibb)
Sullivan, Earl L, jr (Mendota)
Sumi, David A (Gresham)
Swagerty, Arnold (Cherokee)
Taub, Donald M (Bibb)
Thevenin, Paul T (Kukui)
Tutt, Robert R (Chautauqua)
Viveiros, George F, jr (Humboldt)
Wagner, Arthur H (Ingham)
Weiskittel, James (Klamath)
White, Walter W (McCulloch)
Womack, Raymond E (Absecon)
Wubbold, Joseph H III (Winnebago)

ASSIGNMENT CHANGES

CAPTAIN

Greeley, Quentin M, SPENCER to CGGRU (CDR), CHICAGO amended to include add dut as CO, COTP, Chicago.

COMMANDER

Applegate, Gerald T, CGD13 to WACHUSETT (CO).
Bartlett, David H, EASTERN INSPECTOR to CGBASE, St George (XO).
Steele, Chester I, NAVWARCOL (Duins) to NAVWARCOL (Staff).
Kincaid, James W, CGAS, Bklyn to INGHAM (XO).

LIEUTENANT COMMANDER

Anderson, Joe (R), CGAIRDET, Argentia to CGAS, S Fran (DIFOT).
Dawson, Ople L, CGDONE to CGD13 (Ch Readiness).
Foley, Robert E, EVERGREEN to MIO, NY amended to MIO, Boston (MMI Duty).
Lundeby, Kenneth W (R), CGAIRDET, Annette to CGAS, SDiego (DIFOT).
Weber, Joseph M, CGAIRDET, San Juan to CGAS, Elizabeth City (DIFOT).

LIEUTENANT

Cote, George E, CGBASE, St George to ARBUTUS (CO).
Hogue, Philip A, CGAIRDET, Argentia to CGAS, Miami (DIFOT).
Edwards, Bruce H, SEBAGO to MIT (DUINS).

CHIEF WARRANT

Hunning, James B, KUKUI to CGLBSTA, Ocracoke (CO).

WARRANT

Clausen, Leslie E, BERING STRAIT to WACHUSETT (Eng Duty).

LIEUTENANT (JG)

Linde, David J, BIBB to CASTLE ROCK Canceled BIBB to MIT, Cambridge (DUINS).
Mercier, Robert F, CNAVANTRA to CGAS, Elizabeth City (DIFOT).
Rottenberg, Ira M (R), Pusan, CGLORSTA to COTP, Phila amended to CGBASE, Gloucester (Duty).
Morgan, John H, YOCONA to CG-83481 (CO).
Berger, Moise E (R), CG-83481 to IVY (Duty).
Willcox, Raymond W, COTP, New Orleans to CAHOONE (Duty).

USMA: "Imaginative Approach" Is Urged

Army Secretary Wilber M. Brucker told graduates of the 1956 class at the U. S. Military Academy on 5 June that "only if its leaders take the imaginative approach to every problem and translate their creative thinking into dynamic action, can the Army be fully ready to meet the challenge of the future."

The Secretary declared that "new pathways must be cut through every jungle of precedent and custom which blocks the march of true progress. Nothing has ever been done which could not be done better, and it is up to you to find the better way. Creative thinking will put you ahead and keep you ahead throughout your whole career."

Mr. Brucker charged the new lieutenants of the Army and Air Force "to hold high the principles for which West Point has stood. Never compromise with lesser ideals . . . The Nation will never cease to depend for its strength and vigor upon men like you—men who think in terms of what they owe their country, not what their country owes them—men who proudly acknowledge that patriotism is a driving force in their lives."

Although emphasizing the service of Army officers in high councils, Mr. Brucker told the graduates that "no matter how many worthy and essential noncombat tasks you may be called upon to perform, no matter how many assignments along the more pleasant paths of duty may be yours, you must guard with jealous care your most priceless possession—your soldier's soul.

"You are a fighting man. If all our earnest efforts to preserve the peace should prove futile, if war should finally be thrust upon us, your job would be to fight and to lead our troops to victory in battle.

"This is the immutable obligation of your profession. When the chips are down, all else is secondary."

USNA: "Readiness Is Watchword"

"Let Readiness be your watchword; and let Tradition, Progress and Teamwork be your guidelines."

This was the advice of Admiral Arthur Radford, USN, to graduates of the 1956 U. S. Naval Academy class.

The JGS Chairman, USNA '16, urged the ensigns and second lieutenants "to preserve the noble traditions of the Service" but warned against making a fetish of tradition.

"Pride in tradition," said Admiral Radford, "can become a hindrance if weighted or clogged with complacency and over-satisfaction with past achievements. We can never let ourselves rest upon our oars."

Speaking against a background of national publicity given to inter-Service differences, Admiral Radford called upon the USNA graduates to "remember always that you are part of the Armed Forces Team—Army, Navy, Air Force and Marine Corps. That team—the United States Armed Forces Team—must think as a Team, work as a Team, and when necessary fight as a Team."

Admiral Radford noted that "there is a certain orthodoxy and set pattern in all professions," and commented that "imaginative thinking and new learning do not always make a man popular.

"But imaginative thinking and new learning are essential parts of this imaginative age," he continued. "I think you will soon realize that progress provides a climate for strength, and stagnation is an invitation to weakness."

Top USNA Graduates

Here's a list of the top 25 men in the June graduating class of the U. S. Naval Academy.

All have been commissioned Line ensigns with the exception of Robert E. Park, John D. Kelly and Robert S. Cecil who elected Air Force careers, and Robert A. Schade, jr., and Paul H. Bradmiller, who will serve in the Civil Engineer Corps.

Shafer, Richard W
DiBona, Charles J
Lloyd, David B
DeNunzio, Nicholas J
Taylor, James M
Smiley, Robert R, III
Ishol, Lyle M
Shumaker, Robert H
Park, Robert E
Honsinger, Vernon C
Kelly, John D
Woodruff, Gene L
Lowden, Lawrence A
Schade, Robert A, jr
Hayman, D F, jr
Harris, Robert H
Seesholtz, John R
Hobbs, Fermor W, III
Cecil, Robert S
Bradtmiller, Paul H
Bird, Ralph G
Wootten, Carl B, jr
Simpson, George T K
Roberts, Richard D
Williams, Forrest R

405th FBW Transferred To Ninth Air Force

The 405th Fighter Bomber Wing at Langley AFB, Va., will be transferred 1 July from jurisdiction of Tactical Air Command Headquarters to TAC's Ninth Air Force.

The transfer is one of administrative and operational control, and does not involve movement of the 405th Wing or its units from Langley.

The placement of the Wing in the Ninth Air Force will facilitate the operational control and logistic support of the Wing and will increase the Ninth's combat wings to nine. The 405th is commanded by Brig. Gen. Edwin S. Chickering, USAF.

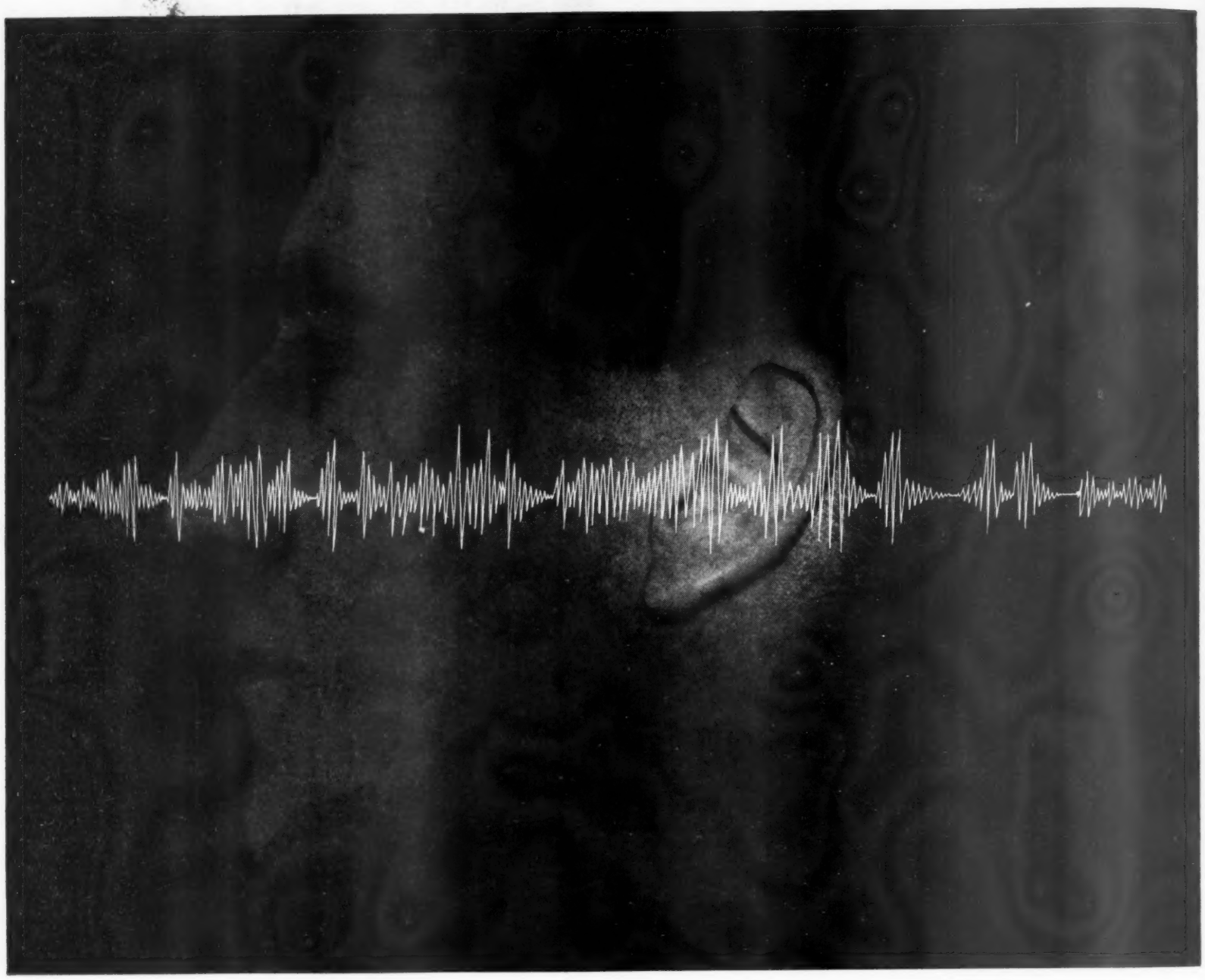

Listen—RCA brings your ear every sound it can hear with new high fidelity

Ever since Caruso's voice first thrilled Americans in their homes, RCA has pioneered the search for new worlds of sound. Thus RCA is now able to present the ultimate in high fidelity—New Orthophonic "Victrola" phonographs that reproduce more recorded sound than your ear could ever hear before.

These instruments have been made possible by RCA's experience, skill—and the tremendous facilities of the David Sarnoff Research Center at Princeton, N. J. Constant improvement has been sought—and found—on every phase of musical reproduction, from the microphone over the conductor's head to the "Victrola" phonograph at your elbow.

The same leadership that brings you New Orthophonic High Fidelity instruments is behind all RCA products—all conceived through "Electronics for Living" that make life easier, happier, safer.

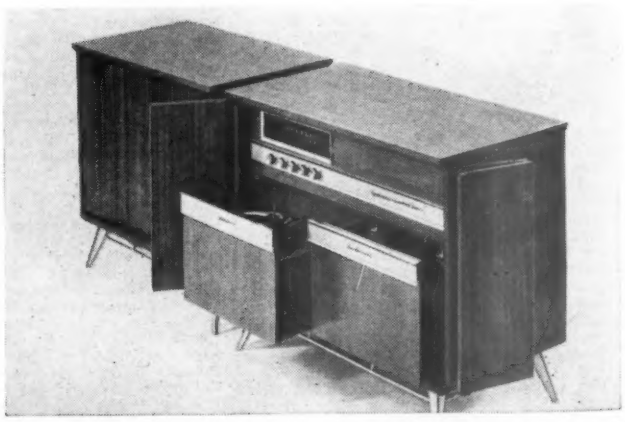

TWIN CONSOLE "MARK I." In one cabinet: "Victrola" 3-speed phonograph, tape recorder, AM-FM radio. In the other: four matched high fidelity speakers. Model 6HF1. $1600.

RCA®

RADIO CORPORATION OF AMERICA

ELECTRONICS FOR LIVING